

PENKO Engineering B.V.

Your Partner for Fully Engineered
Factory Solutions

Manual:
SGM800 Digitizer

PENKO

an ETC Company

IMPORTANT SAFETY INFORMATION

READ THIS PAGE FIRST!

Penko Engineering manufactures and tests its products to meet all applicable national and international standards. It is vital that this instrument is correctly installed, used, and maintained to ensure it continues to operate to its optimum specification.

The following instructions must be adhered to and incorporated into your safety program when installing, using, and maintaining Penko products. Failure to follow the recommended instructions can affect the system's safety and may increase the risk of serious personal injury, property damage, damage to this instrument and may invalidate the product's warranty.

- Read the instructions fully prior to installing, operating, or servicing the product. If this Instruction Manual is not the correct manual for the Penko product you are using, call 0031(0)318-525630 for a replacement copy. Keep this Instruction Manual in a safe place for future reference.
- If you do not fully understand these instructions, contact your Penko representative for clarification.
- Pay careful attention to all warnings, cautions, and instructions marked on and supplied with the product.

- Inform and educate your personnel about the correct installation, operation, and maintenance procedures for this product.

- Install your equipment as specified in the installation instructions of the appropriate Instruction Manual and as per applicable local and national codes. Connect all products to the proper electrical sources.

- To ensure correct performance, use qualified personnel to install, operate, update, program, and maintain the product.

- When replacement parts are required, ensure that qualified technicians use replacement parts specified by Penko. Unauthorized components and procedures can affect the product's performance and may affect the continued safe operation of your processes. The use of non-specified 'look-alike' substitution parts may result in the risk of fire, electrical hazards, or improper operation.

- Ensure that all equipment doors are closed and protective covers are in place, except when maintenance is being performed by qualified persons, to prevent electrical shock and personal injury.

WARNING
ELECTRICAL SHOCK HAZARD

Installing cable connections and servicing this instrument require access to shock hazard level voltages which can cause death or serious injury.

Disconnect separate or external power sources to relay contacts before commencing any maintenance.

The electrical installation must be carried out in accordance with CE directions and/or any other applicable national or local codes.

Unused cable conduit entries must be securely sealed by non-flammable blanking plates or blind grommets to ensure complete enclosure integrity in compliance with personal safety and environmental protection requirements.

To ensure safety and correct performance this instrument must be connected to a properly grounded, three-wire power source.

Proper relay use and configuration is the responsibility of the user.

Do not operate this instrument without the front cover being secured. Refer any installation, operation or servicing issues to qualified personnel.

WWW.PENKO.COM

Penko is an ETC Company
e-mail: info@penko.com

Table of Contents

1	MOUNTING THE INDICATOR	5
1.1	SGM800 DIGITIZER	6
1.2	SGM810 DIGITIZER	7
1.3	SGM820 DIGITIZER	8
1.4	SGM840 DIGITIZER	9
1.5	SGM850 DIGITIZER	10
1.6	SGM860 DIGITIZER	11
2	FIRST USE OF INDICATOR	12
2.1	INDICATION OF DISPLAY	12
2.2	EXPLANATION OF FRONT KEYS	13
2.3	MULTIPLE RANGE AND MULTI-INTERVAL MODES	14
2.4	CONFIGURATION MENU STRUCTURE-	16
2.5	DISPLAY INDICATION AT STARTUP	17
2.6	WEIGHER SETTINGS-	18
2.7	CALIBRATION	21
2.8	PI MACH II SOFTWARE	24
3	MAIN MENU	32
3.1	CONFIGURATION MENU	35
4	FIRMWARE UPDATE	93
5	EVENT LOG	95
6	ALIBI MEMORY	97
6.1	SGM800 CONTROLLER CHK ALIBI MEMORY	99
6.2	SGM800 CONTROLLER MFL ALIBI MEMORY	100
7	ERROR CODES	101
7.1	WEIGHER ERROR CODES	102
7.2	PROFIBUS PROTOCOL DESCRIPTION	103
7.3	STANDARD FACTORY SETTINGS	104
	APPENDIX I	107

1 Mounting the indicator

The indicator is designed to be mounted on 35mm DIN rail. For adequate heat dissipation 30mm of space above and below the indicator are advised. More space may be necessary for cables and connectors.

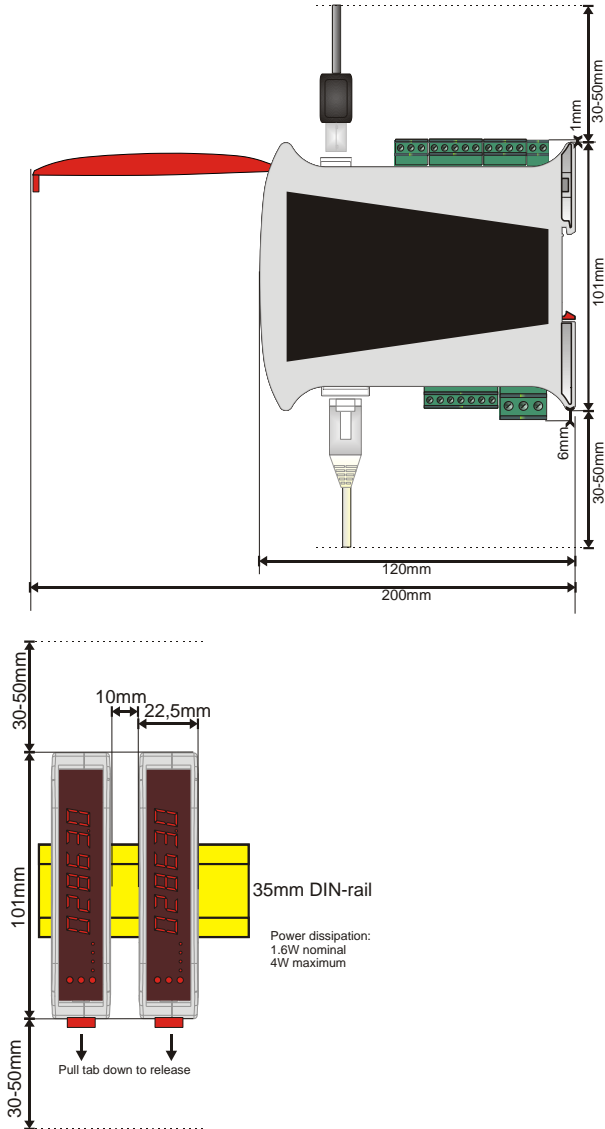

This product is intended to be supplied by a Class 2 or Limited Power Source, rate 18 - 32 Vdc, 0.2A@24Vdc.

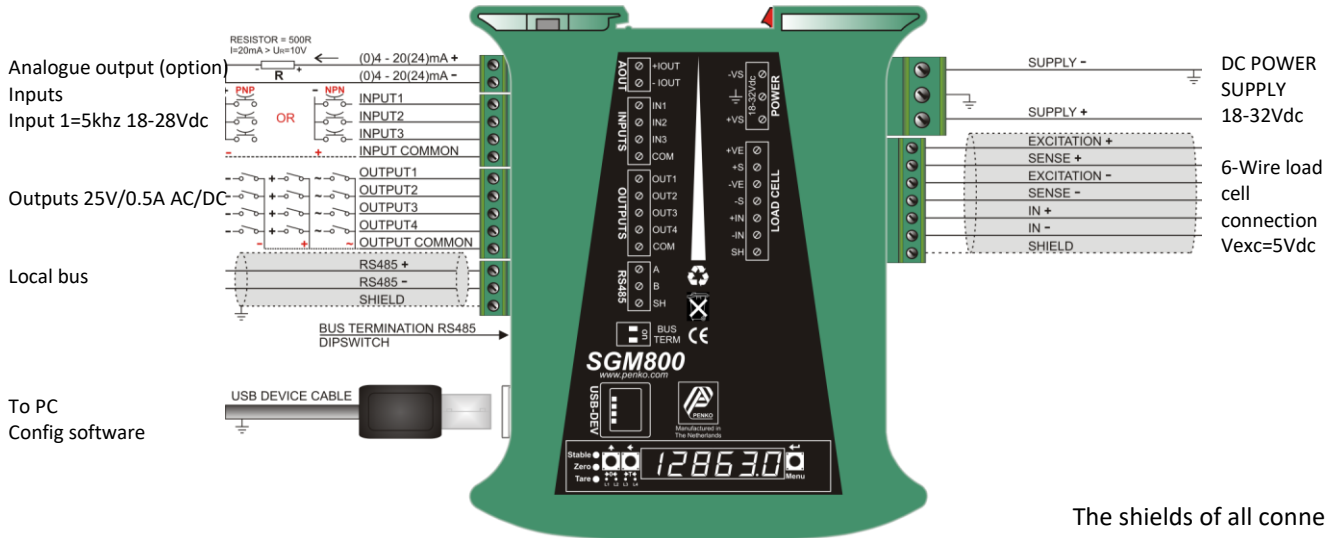

1.1 SGM800 Digitizer
 Load cell / power connection
 SGM800 digitizer basic

When the SGM800 is powered by USB (not 24Vdc) the loadcell interface and the analog output don't work.

The shields of all connected interfaces must be earthed to a reference point, e.g. the din rail.
 Example:

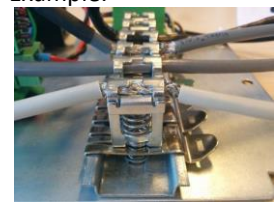

This product is intended to be supplied by a Class 2 or Limited Power Source, rate 18 - 32 Vdc, 0.2A@24Vdc.

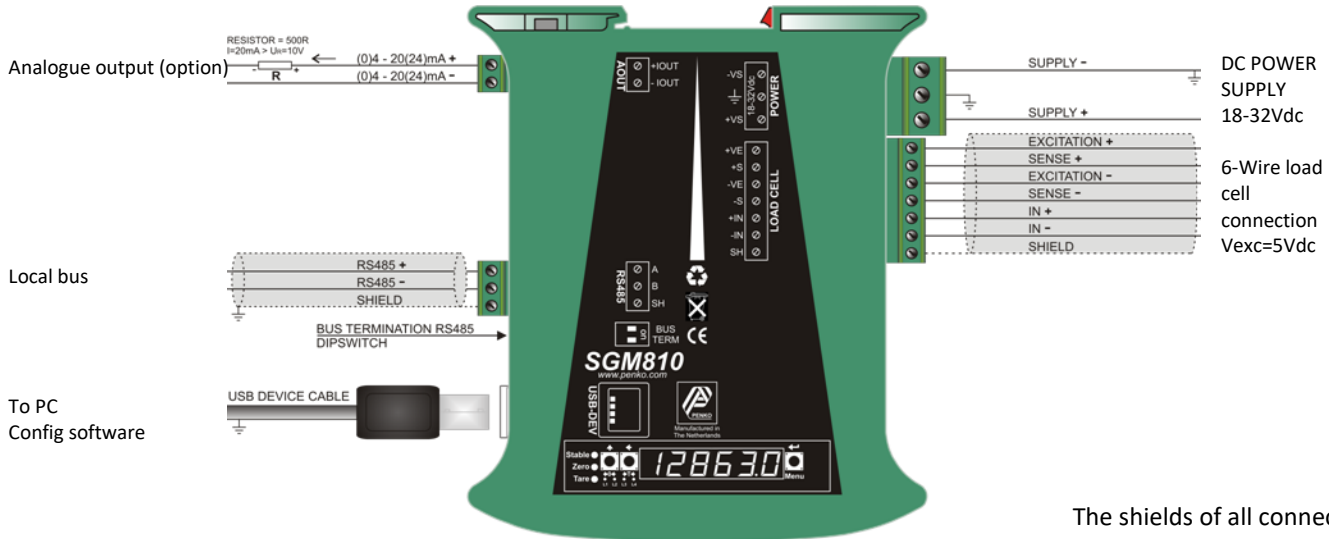

When the SGM800 is powered by USB (not 24Vdc) the loadcell interface and the analog output don't work.

1.2 SGM810 Digitizer Load cell / power connection SGM810 Digitizer

The shields of all connected interfaces must be earthed to a reference point, e.g. the din rail.
Example:

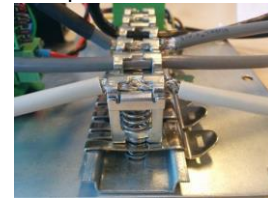

This product is intended to be supplied by a Class 2 or Limited Power Source, rate 18 - 32 Vdc, 0.2A@24Vdc.

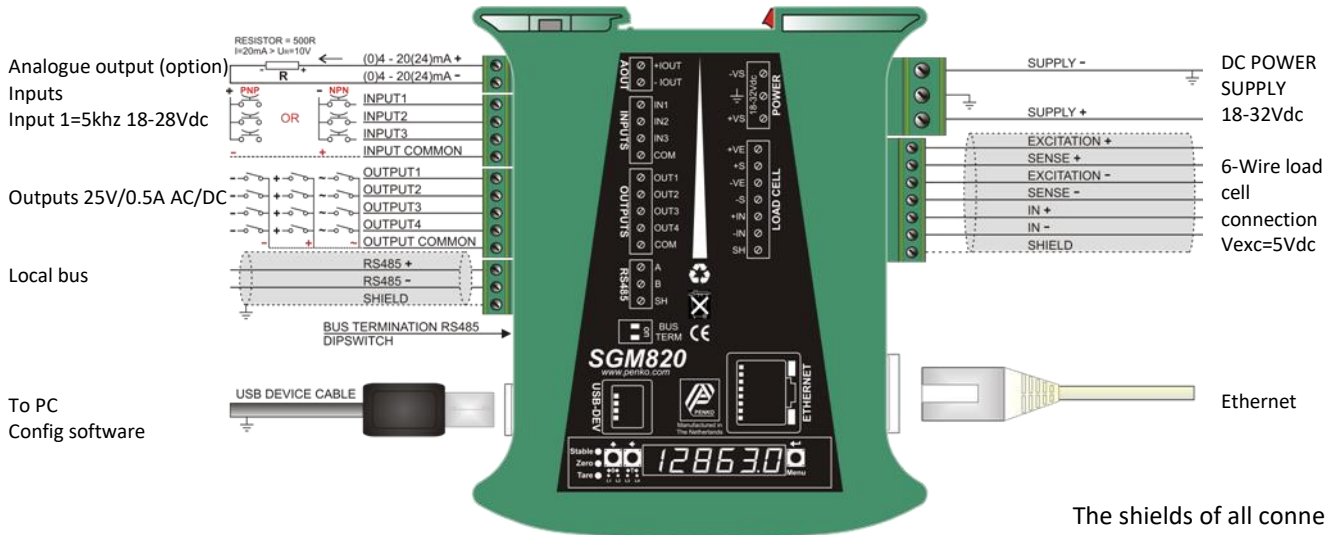

**1.3 SGM820 Digitizer
Load cell / power connection
SGM820 digitizer ethernet**

When the SGM800 is powered by USB (not 24Vdc) the loadcell interface and the analog output don't work.

The shields of all connected interfaces must be earthed to a reference point, e.g. the din rail.
Example:

This product is intended to be supplied by a Class 2 or Limited Power Source, rate 18 - 32 Vdc, 0.2A@24Vdc.

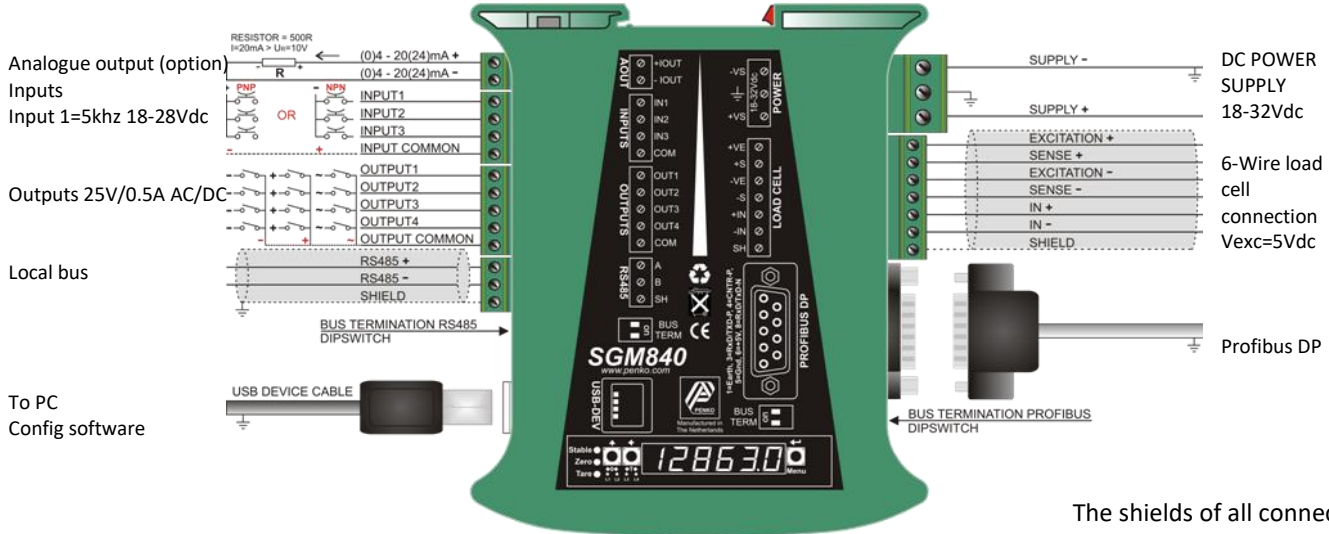

**1.4 SGM840 Digitizer
Load cell / power connection
SGM840 digitizer Profibus DP**

To PC
Config software

When the SGM800 is powered by USB (not 24Vdc) the loadcell interface and the analog output don't work.

The shields of all connected interfaces must be earthed to a reference point, e.g. the din rail.
Example:

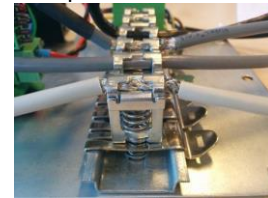

This product is intended to be supplied by a Class 2 or Limited Power Source, rate 18 - 32 Vdc, 0.2A@24Vdc.

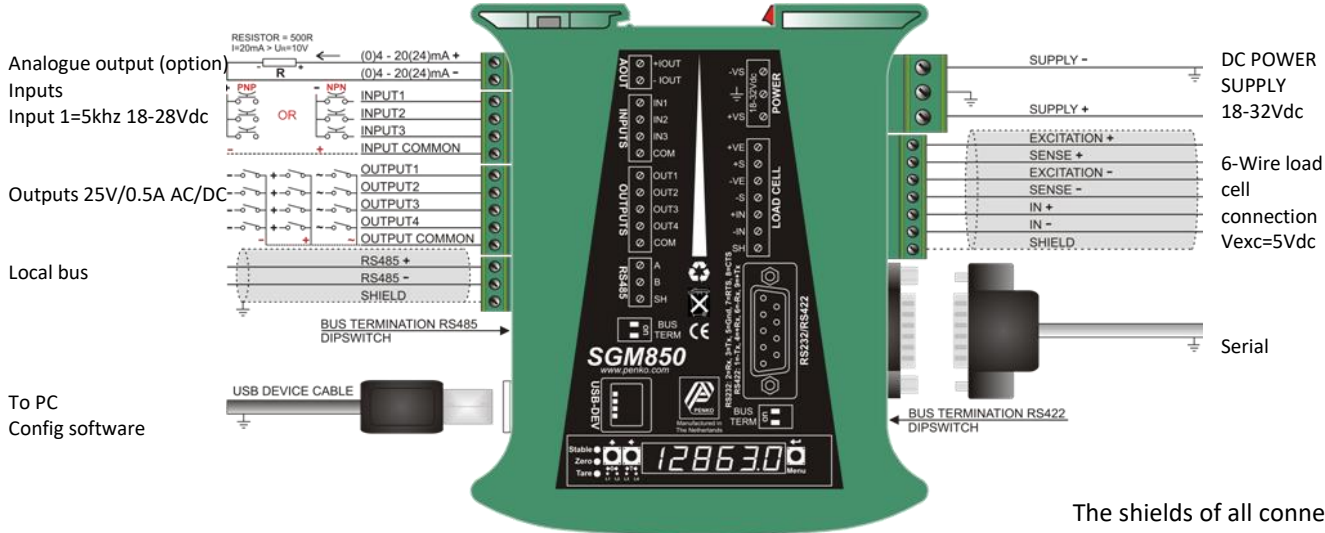

1.5 SGM850 Digitizer
Load cell / power connection
SGM850 digitizer Serial

When the SGM800 is powered by USB (not 24Vdc) the loadcell interface and the analog output don't work.

The shields of all connected interfaces must be earthed to a reference point, e.g. the din rail.
Example:

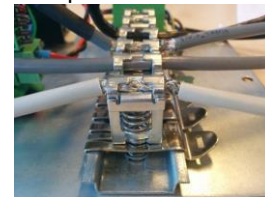

This product is intended to be supplied by a Class 2 or Limited Power Source, rate 18 - 32 Vdc, 0.2A@24Vdc.

Analogue output (option)
Inputs
Input 1=5khz 18-28Vdc

Outputs 25V/0.5A AC/DC

Local bus

To PC
Config software

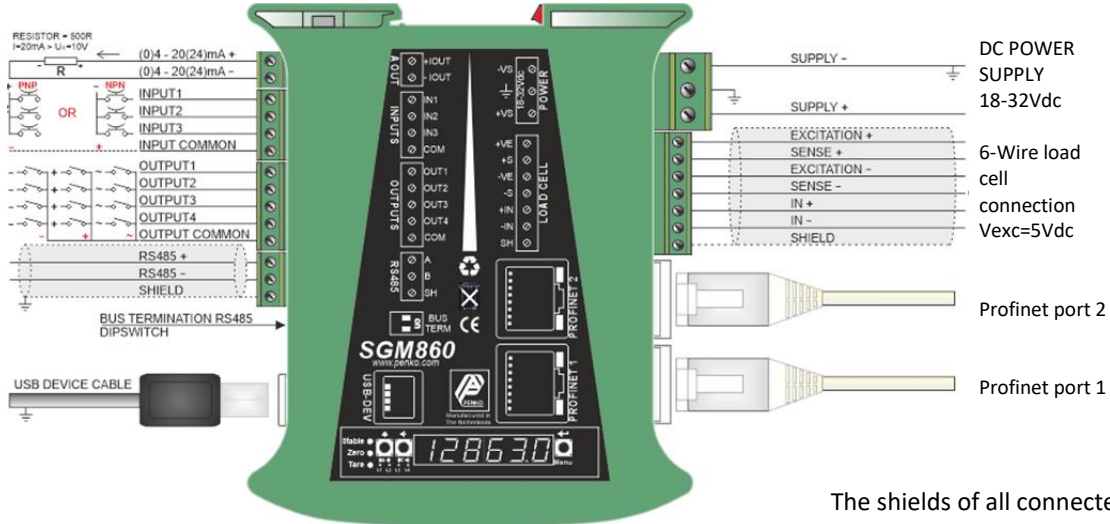

**1.6 SGM860 Digitizer
Load cell / power connection
SGM860 digitizer Profinet**

The shields of all connected interfaces must be earthed to a reference point, e.g. the din rail.
Example:

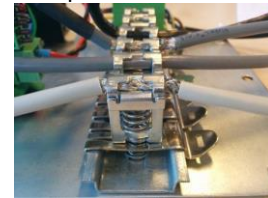

When the SGM800 is powered by USB (not 24Vdc) the loadcell interface and the analog output don't work.

2 First use of indicator

2.1 Indication of Display

With cover closed

- | | |
|-------------------|------------------------------------|
| 1. Weigher stable | 4. Output active 1-4 ¹ |
| 2. Zero active | 5. Weigher value |
| 3. Tare active | 6. Profinet BUS state ² |

With cover opened

- | | | | |
|------------------------|-------------------|------------------------|-------------------|
| 1. key 1 press <2sec.= | 1
SHORT | 2. key 2 press <2sec.= | 2
SHORT |
| key 1 press >2sec.= | 1
LONG | key 2 press >2sec.= | 2
LONG |
| 3. key 2 press <2sec.= | 3
SHORT | | |
| key 2 press >2sec.= | 3
LONG | | |

¹ When Multi-range or Multi-interval is enabled, the LED's status is different and described in paragraph 2.3.

² Only for SGM860

MANUAL SGM800

2.2 Explanation of front keys

All keys have different functions depending if you are in weighing or menu mode.

Pressing key 1 "short".

In Weighing mode: create a new zero level.

In Menu mode: increase value by 1 or move up in menu.

Pressing key 1 "long".

In Weighing mode: reset zero level to the original zero level.

In Menu mode: decrease value by 1 or move down in menu.

Pressing key 2 "short".

In Weighing mode: set/ reset tare and reset preset tare.

In Menu mode: go into sub-menu or move cursor 1 position to the left.

Pressing key 2 "long".

In Weighing mode: set preset tare.

In Menu mode: move cursor 1 position to the right.

Pressing key 3 "short".

In Weighing mode: enter menu.

In Menu mode: escape move back in menu without saving changes.

Pressing key 3 "long".

In Weighing mode: enter configuration menu. In

Menu mode: Confirm made changes.

Menu will jump back one level every 30 seconds of inactivity.

MANUAL SGM800

2.3 Multiple Range and Multi-Interval modes

There are three parameters in the configuration software (see paragraph **Fout! Verwijzingsbron niet gevonden. Fout! Verwijzingsbron niet gevonden.**) to modify the behavior from Multiple Range and Multi-Interval. The three parameters are listed in the table below.

Parameter	Value(s)
Range	Range size as integer
Max step	1, 2, 5, 10, 20, 50, 100, 200, 500
Mode	Multiple-Range, Multi-Interval

The output LED's are used to show the active range for both ranges when a range of more than 0 parts and Certified mode are selected. The output LED's are used to show the active interval as described below.

1	2	3	4	e1
1	2	3	4	e2
1	2	3	4	e3
1	2	3	4	e4
1	2	3	4	e5
1	2	3	4	e6
1	2	3	4	e7
1	2	3	4	e8
1	2	3	4	e9

MANUAL SGM800

2.3.1 Normal Operation

To use the instrument in normal operation, without multiple-range or multi-Interval, set the range to 0 parts.

2.3.2 Multiple-Range

With these settings the weight indicator switches to a lower display resolution depending on the GROSS weight on the scale. The multi-range mode can be enabled by setting the mode to “Multiple-Range” and in field 'range' the number of display parts. Then choose the preferred max step size by selecting an option in the dropdown menu. The default value is 50.

2.3.3 Multi-Interval

With these settings the weight indicator adjusts its display resolution up and down depending on the NET weight on the scale. The multi-interval mode can be enabled by setting the mode to “Multi-Interval” and in field 'range' the number of display parts. Then choose the preferred max step size by selecting an option in the dropdown menu. The default value is 50. Make sure the preset tare value is not higher than range 1.

Note: To calculate the maximum preset tare the following formula can be used. Make sure that the step size set at initialization is used.

preset tare = range * step size

MANUAL SGM800

2.4 Configuration menu structure-

--- Fun	setpoint function settings (not for SGM810 or controller)
--- ACn	setpoint action settings (not for SGM810 or controller)
--- dAC	Analog output settings
--- 485	Local bus communication settings (RS485)
--- Eth	Ethernet settings (SGM820 only)
--- CAN	Can bus port settings (SGM830 only)
---- Pb	Profibus settings (SGM840 only)
--- 232	RS232 port settings (SGM850 only)
--- 422	RS422 port settings (SGM850 only)
--- Ind	Indicator settings
--- rng	Multi range/interval settings
--- FIL	Filter settings
--- dSF	Digital filter settings
--- PCL	Pre-calibration settings
--- CAL	Calibration settings
--- tCL	Theoretic calibration
--- gCL	Geographic calibration
--- Clo	Date and time configuration
--- rCL	Recall
--- SoF	Firmware update

MANUAL SGM800

2.5 Display indication at startup

Turn the indicator on by connecting it to the power supply. A

series of display will appear:

Display test. All LED will turn on to confirm that the device display is functioning correctly.

Model Name. This shows the model name of the device (in this case a SGM820 Ethernet).

Software version. This is the software version installed in the device.

Software update counter. The number of times that the software of the device is updated.

TAC code. The Traceable Access Code is the counter that keeps track how many times indicator setting are changed.

CAL Code. The Calibration code is the counter that keeps track how many times the calibration setting is changed.

Delay time. The delay time is warming up. This is needed for certification. The counter will count back from 180 to 0.

MANUAL SGM800

2.6 Weigher settings-

Set up the correct indicator setting (step size and decimal point position).

Turn the indicator on by connecting it to the power supply.

Press key 3 for >2 sec. to get in to **Configuration Menu**.

(In SGM810 or controller)

Go to the Indicator parameters pressing key 1 <2 sec.

Go into the Indicator parameters pressing key 2.

Use **Ind 1** to set the **maximum net weight value**. Set maximum load to prevent overload by the user. The indicator will not show any weight above the filled in value. Range: 0 – full display.

To change the value, press key 2 <2 sec.

Use key 1 and 2 to change the value. Key 1 is for changing the number (1-9), key 2 is for changing the position of the cursor. Confirm by pressing key 3 for >2 sec.

Up

Down

Left

Right

Confirm

When the maximum net weight value is set successfully, the following screen is visible:

MANUAL SGM800

Display step size

Press key 1 <2 sec. until you see **Ind 5** and press key 2 <2 sec.

Use **Ind 5** to set the **display step size**. The step size defines the scaled parts of the weight value. The display value will be rounded off to the nearest value with a valid step size.

Use key 1 to select the correct step size.

Choose between 1, 2, 5, 10, 20, 50, 100, 200, 500 and confirm by pressing key 3 for >2 sec.

Done successfully, the following screen is visible:

Decimal point

To set the **Decimal point position**, enter **Ind 6** by pressing key 2 <2 sec.

The following screen is visible:

MANUAL SGM800

Press key 1 to define the point position and confirm by pressing key 3 for >2 sec.

Left

Right

Confirm

Done successfully, the following screen is visible:

Press key 3 <2 sec to go back to **Configuration Menu**.

Press key 3 <2 sec to go back to **main weigher display**.

MANUAL SGM800

2.7 Calibration

Press key 3 for >2sec. to get in to **Configuration Menu**.

(In SGM810 or controller)

Go to the Calibration parameters by pressing key 1 <2 sec. until you see --- **CAL**

Check and delete calibration points.

To enter the Calibration settings, press key 2 <2 sec.

The following screen is visible:

Press key 1 <2 sec. to go to **CAL 3** and press key 2 <2 sec.

Use **CAL 3** to check and delete all existing calibration points. Step through the calibration points with key 1. Delete a calibration point by pressing key 3 >3 sec.

Up

Down

Delete

During deletions, the following screen is visible:

MANUAL SGM800

When a number is shown, the deletion of one calibration point is completed and more points need to be deleted. Press key 3 >3 sec.

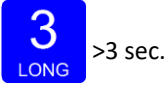

When all calibration points are deleted, the following screen is visible:

Entering new calibration points.

Use key 1 <2 sec. to go to **CAL 1** and press key 2 <2 sec.

After entering, the following screen is visible:

And will automatically jump to:

First calibrate the **zero point (CP1)**. Make sure the weigher is unloaded and press key 3 >2 sec.

MANUAL SGM800

The indicator now shows CP2 to calibrate the **gain point (CP2)**.

-CP2--

And will automatically jump to:

000.000

Use key 1 and key 2 to enter the reference value. Key 1 is used for changing the number (1-9), key 2 is used for changing the position of the cursor. Load the weigher with the reference value and press key 3 >2 sec.

Up

Down

Left

Right

Confirm

Done successfully the following screen is visible:

CAL 2

Press key 3 <2 sec. to go back to **Configuration Menu**.

Press key 3 <2 sec. to go back to **main weigher display**.

0.000

MANUAL SGM800

2.8 PI Mach II software

The SGM can also be configured for first use by using PI mach II software.

Download Penko Suite from the PENKO website (<http://www.penko.com/db/downloads/>) and install Penko Suite. The following items will be installed:

- *Pi Mach II Program Interface to configure all Penko devices
- *Job Manager XE Version Control System for Pi Mach II projects
- *Drivers USB drivers for latest series Penko devices
- *Manuals Product manuals and protocol descriptions

After installing, connect the SGM800 to the computer using an A-B USB cable.

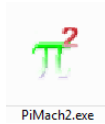

Start Pi Mach II.

The SGM800 will be found and connected. This is shown in the status bar (lower left corner).

If there appears a USB error, connect the device manually:

Go to Environment - Communication

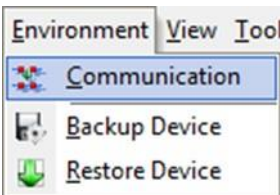

MANUAL SGM800

The following screen appears:

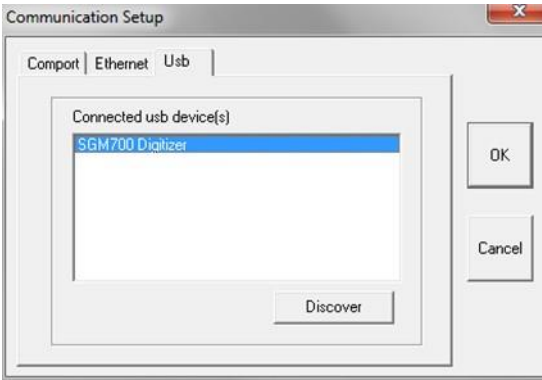

In the Usb tab sheet click Discover, select the SGM800 Digitizer and click OK. If this doesn't work, make sure other USB devices like mobile phones are disconnected from the PC.

In case of Windows 8, a USB driver manual is available in the Penko Suite.

In the communication setup it's also possible to connect the SGM820 through Ethernet. Set the IP-address of the SGM820 in range with the PC (see chapter 6.5 of this manual) and fill in the IP-address in tab "Ethernet".

When communication is established go to Manage.

The following tree is shown:

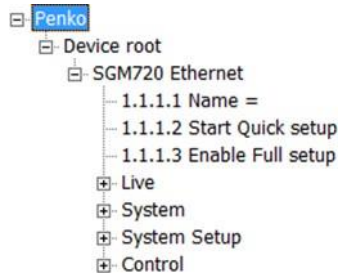

MANUAL SGM800

Go to Start Quick setup and click the button:

The following tree is shown:

The tree view shows 'Penko' expanded to 'Quick Setup', which is further expanded to show 'Step 1, Weigher Parameters', 'Step 2, Indicator setup', 'Step 3, Calibrate', 'Step 4, Communication', and 'Done'.

Use step 1 to set the Weigher Parameters:

The settings you can make are:

Unit: set the weigher unit (kg, lbs, T, etc.) this will be shown in PI. **Decimal**

point: Set the decimal point to show the correct weigher value. **Step:** Choose between 1, 2, 5, 10, 20, 50, 100, 200, 500

Maxload: Set maximum load to prevent overload by the user. The indicator will not show any weight above the filled in value. Range: 0 – 999999.

MANUAL SGM800

Use step 2 to select the type of indicator:

- [-] Penko
 - [-] Quick Setup
 - [+] Step 1, Weigher Parameters
 - [+] **Step 2, Indicator setup**
 - [+] Step 3, Calibrate
 - [+] Step 4, Communication
 - [+] Done

Class: Penko.Quick Setup.Step 2, Indicator setup
Path: 1.1.2

Application

Set the type of weighing the SGM will be used for.

This will automatically set the most common filter settings to get a stable weigher signal. The options are: Unknown, Standard indicator, Fast indicator, Silo, Platform, Belt slow, Belt fast, Filling slow, Filling fast, Checkweigher slow or Checkweigher fast.

Use step 3 to calibrate the indicator:

- [-] Penko
 - [-] Quick Setup
 - [+] Step 1, Weigher Parameters
 - [+] Step 2, Indicator setup
 - [+] **Step 3, Calibrate**
 - [+] Step 4, Communication
 - [+] Done

Class: Penko.Quick Setup.Step 3, Calibrate
Path: 1.1.3

Live gross

Live signal

Scale empty

Calibrate scale empty

Enter load on scale

Calibrate load on scale

First make sure the weigher is empty and press :

Calibrate scale empty

Put a reference weight on the weigher and fill in the weight:

And confirm by pressing:

Calibrate load on scale

MANUAL SGM800

Use step 4 to set the communication (different for every type):

SGM820 (Ethernet):

- [-] Penko
 - [-] Quick Setup
 - [-] Step 1, Weigher Parameters
 - [-] Step 2, Indicator setup
 - [-] Step 3, Calibrate
 - [-] Step 4, Communication
 - [-] Ethernet
 - [-] Done

Class: Penko.Quick Setup.Step 4, Communication.Ethernet	
Path: 1.1.4.2	
MAC	00:03:64:02:DD:81
Name	<input type="text" value="Penko"/>
Address	<input type="text" value="192 . 168 . 151 . 19"/>
Mask	<input type="text" value="255 . 255 . 255 . 0"/>
Gateway	<input type="text" value="0 . 0 . 0 . 0"/>
DHCP	<input type="text" value="DISABLE"/>

Here you can set:

Name: here you can give the SGM820a name. Example “ platform 1” .

Address: set the IP-address for the SGM820.

Mask: set the subnetmask for the SGM820.

Gateway: set the Gateway for the SGM820.

DHCP: Disable/enable DHCP. When enabled the SGM820 will generate an IP-address for itself.

an ETC Company

an ETC Company

MANUAL SGM800

SGM840 (PROFIBUS):

- [-] Penko
 - [-] Quick Setup
 - [-] Step 1, Weigher Parameters
 - [-] Step 2, Indicator setup
 - [-] Step 3, Calibrate
 - [-] Step 4, Communication
 - [-] Profibus
 - 1.4.4.8.1 Address = 11
 - 1.4.4.8.2 Format = Integer

Class: Penko.Quick Setup.Step 4, Communication.Profibus	
Path: 1.4.4.8	
Address	<input type="text" value="11"/>
Format	<input type="text" value="Integer"/>

Here you can set:

Address: Set the Profibus address of the SGM840

Format: Set the format of the values sent over Profibus (Integer or Floating Point)

MANUAL SGM800

SGM850 (Serial):

- [-] Penko
 - [-] Quick Setup
 - [-] Step 1, Weigher Parameters
 - [-] Step 2, Indicator setup
 - [-] Step 3, Calibrate
 - [-] Step 4, Communication
 - [-] RS232**
 - ... 1.1.4.5.1 Protocol = ASCII
 - ... 1.1.4.5.2 Address = 0
 - ... 1.1.4.5.3 Stopbits = 1
 - ... 1.1.4.5.4 Parity = None
 - ... 1.1.4.5.5 Baudrate = 57600
 - ... 1.1.4.5.6 Indicator = 0
 - [-] RS422
 - ... 1.1.4.6.1 Protocol = NPV Slave
 - ... 1.1.4.6.2 Address = 0
 - ... 1.1.4.6.3 Stopbits = 1
 - ... 1.1.4.6.4 Parity = None
 - ... 1.1.4.6.5 Baudrate = 9600
 - ... 1.1.4.6.6 Indicator = 0

Class: Penko.Quick Setup.Step 4, Communication.RS232	
Path: 1.1.4.5	
Protocol	ASCII
Address	0
Stopbits	1
Parity	None
Baudrate	57600
Indicator	1

Here you can set (for both RS232 and RS422):

Protocol: Set the Protocol that is used on the serial port. Options are: None, Printerm ASCII, NPV Slave, Modbus RTU, Modbus ASCII.

Address: set the address of the SGM850 on the communication bus.

Stopbits: set the stopbits of the SGM850 on the communication bus.

Parity: set the parity of the SGM850 on the communication bus. Options are: None, Odd, Even, Mark, Space.

Baudrate: set the speed communication of the SGM850. Options are: 1200, 2400, 4800, 9600, 19200, 38400, 57600, 115200.

Indicator: Set the Indicator that is sent out over the communication bus.

SGM860 (Profinet):

There are no settings to configure.

MANUAL SGM800

Use Done to finish the quick setup. Click End Quick setup:

- Penko
 - Quick Setup
 - Step 1, Weigher Parameters
 - Step 2, Indicator setup
 - Step 3, Calibrate
 - Step 4, Communication
 - Ethernet
 - Done**

The right-hand panel displays the following information:

- Class:** Penko.Quick Setup.Done
- Path:** 1.1.5
- Buttons:** End Quick setup

Click Enable Full setup to gain access to all settings (optional):

- Penko
 - Device root
 - SGM720 Ethernet
 - 1.1.1.1 Name =
 - 1.1.1.2 Start Quick setup
 - 1.1.1.3 Enable Full setup**
 - Live
 - System
 - Control

The right-hand panel displays the following information:

- Class:** Penko.Device root.SGM720 Ethernet
- Path:** 1.1.1
- Field:** Name
- Buttons:** Start Quick setup, **Enable Full setup** (circled in red)

The following tree is shown and gives access to all settings:

- Penko**
 - Device root
 - SGM720 Ethernet
 - 1.1.1.1 Name =
 - 1.1.1.2 Start Quick setup
 - 1.1.1.3 Enable Full setup
 - Live
 - System
 - System Setup
 - Control

MANUAL SGM800

3 Main Menu

*In the Main menu you can change the **Setpoints** (this option is not available in the SGM810 or controllers), display the **TAC** code and display the **CAL** code.*

Setpoints. (this option is not available in the SGM810)

The SGM800 has four outputs that can switch on/off on different levels. These levels have to be filled in at the setpoint menu.

Press key 3 <2 sec. to go into the **Main menu**.

Press key 2 <2sec. to the setpoint change menu.

Press key 1 <2 sec. to select a different setpoint (1-4). Press key 2 <2 sec. to change the selected setpoint. Key 1 is used for changing the number (1-9), key 2 is used for changing the position of the cursor. Press key 3 >2sec. to confirm.

Up

Down

Left

Right

Confirm

When the selected setpoint is changed, the display changes to the next setpoint.

MANUAL SGM800

When done with changing the setpoints press key 3 <2 sec to go back to the **main weigher display**

TAC code (Traceable Access Code).

The SGM800 has a TAC code inside. TAC code is number of times the indicator data is changed. When an indicator gets certified this number will be written on the device and is used by the controlling agency to see if the settings aren't changed after sealing.

To check out the **TAC code** Press key 3 <2 sec. to go into the **Main menu**.

Press key 1 <2sec. to the **dtAC** menu and press key 2 <2sec. to enter.

The following screen will show the actual TACcode.

Press Key 3 <2 sec. to go back to the **main menu**.

Press key 3 <2 sec. to go back to the **main weigher display**.

MANUAL SGM800

CAL code (Calibration counter).

The SGM800 has a CAL code inside. CAL code is the number of times the calibration is changed. When an indicator gets certified this number will be written on the device and is used by the controlling agency to see if the settings aren't changed after sealing.

To check out the **CAL code** Press key 3 <2 sec. to go into the **Main menu**.

Press key 1 <2sec. 2x to the **dCAL** menu and press key 2 <2sec. to enter.

The following screen will show the actual CALcode.

Press Key 3 <2 sec. to go back to the **main menu**.

Press key 3 <2 sec. to go back to the **main weigher display**.

MANUAL SGM800

3.1 Configuration Menu

Press button 3 >2 sec to enter the Configuration Menu.

In the Configuration Menu the following options are available:

--- Fun	setpoint function settings (not for SGM810 or controller)
--- ACn	setpoint action settings (not for SGM810 or controller)
--- dAC	Analog output settings
--- ACn	setpoint action settings (not for SGM810)
--- Eth	Ethernet settings (SGM820 only)
--- CAn	Can bus port settings (SGM830 only)
---- Pb	Profibus settings (SGM840 only)
--- 232	RS232 port settings (SGM850 only)
--- 422	RS422 port settings (SGM850 only)
--- Ind	Indicator settings
--- rng	Multi range/interval settings
--- FIL	Filter settings
--- dSF	Digital filter settings
--- PCL	Pre-calibration settings
--- CAL	Calibration settings
--- tCL	Theoretic calibration
--- gCL	Geographic calibration
--- Clo	Date and time configuration
--- rCL	Recall
--- SoF	Firmware update

Scroll thru the menu options pressing key 1 and enter a sub-menu pressing key 2 <2 sec.

MANUAL SGM800

3.1.1 Menu -Fun-

Fun setpoint function settings (not for SGM810 or controller) Configure the weigher mode the outputs has to switch on press key 2 <2 sec to enter the setpoint function settings menu.

Select the output you want to configure pressing key 1 <2 sec. Fun 1= output 1, Fun 2= output 2, Fun 3= output 3 and Fun 4= output 4. Confirm the selected output by pressing key 2 <2 sec.

The following screen is visible:

Scroll thru the weigher function options pressing key 1 and select which weigher mode is needed by pressing key 3 >2sec. (options are: 1-19)

1	Weigher	10	Weigher x 10
2	Fast gross	11	Fast gross x 10
3	Fast net	12	Fast Net x 10
4	Display Gross	13	Display Gross x 10
5	Display Net	14	Display Net x 10
6	Tare	15	Tare x 10
7	Peak	16	Peak x 10
8	Valley	17	Valley x 10
9	Hold	18	Hold x 10
		19	Signal

Up

Down

Confirm

For further details on the weigher functions check appendix I

MANUAL SGM800

3.1.2 Menu -ACn-

ACn setpoint action settings (not for SGM810 or controller)

To set the hysteresis for the outputs press key 2 <2 sec to enter the setpoint function settings menu.

Select the output you want to configure pressing key 1 <2 sec. Acn 1= output 1, Acn 2= output 2, Acn 3= output 3 and Acn 4= output 4. Confirm the selected out- put by

pressing key 2 <2 sec.

The following screen is visible:

Fill in the hysteresis for the outputs. Use key 1 and 2 to change the value. Key 1 is for changing the number (1-9), key 2 is for changing the position of the cursor. Confirm by pressing key 3 for >2 sec. See diagram next page.

Choose value between -99999 and 999999.

MANUAL SGM800

Positive hysteresis

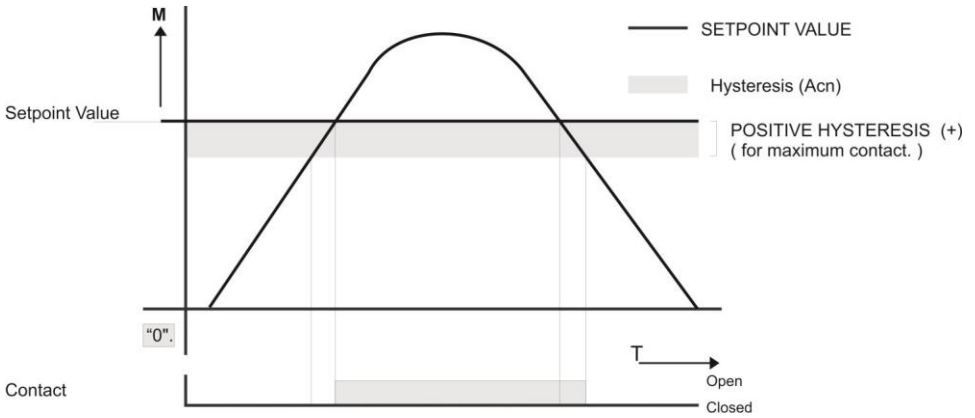

Negative hysteresis

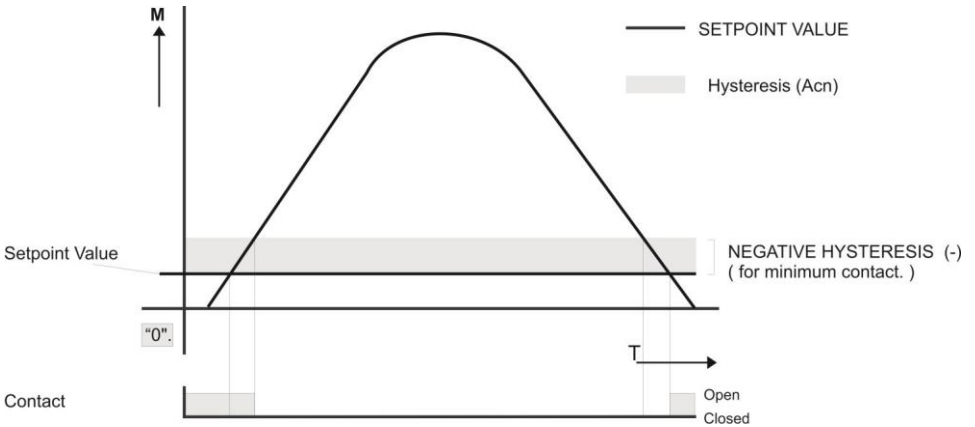

MANUAL SGM800

3.1.3 Menu -dAC-

dAC Analog output settings

In this menu, all analog output parameters can be set (only for SGM810 or when the analog output option is installed) options are:

dAC 1	Set analog output to minimum level
dAC 2	Set analog output to maximum level
dAC 3	Set analog output to level in percentage
dAC 4	Analog output weigher mode
dAC 5	Zero value for minimum analog output
dAC 6	End value for maximum analog output
dAC 7	Analog output range

Press key 2 <2 sec to enter the analog output settings.

The following screen is visible:

In **dAC 1** you can set the **analog output to its minimum level** for testing purpose. Press key 2 <2 sec to set the analog output to minimum.

Press key 3 <2 sec to go back.

The following screen is visible:

MANUAL SGM800

In **dAC 2** you can set **the analog output to its maximum level** for testing purpose. Press key 2 <2 sec to set the analog output to maximum. Press key 3 <2 sec to go back.

The following screen is visible:

In **dAC 3** you can set the analog output to a level you want for testing purpose. Press key 2 <2 sec.

Fill in the wanted percentage (0000,00-0100,00 using key 1 and key 2. Key 1 is for changing the number (1-9), key 2 is for changing the position of the cursor. Confirm by pressing key 3 >2 sec. Press key 3 <2 sec. to go back and reset the analog output.

The following screen is visible:

In **dAC 4** you set the weigher mode that the analog output is based on. Press key 2 <2sec. to enter dAC 4. Scroll thru the weigher function options pressing key 1 and select which weigher mode is needed by pressing key 3 >2sec. (options are: 1-19)

MANUAL SGM800

The options are:

1	Weigher	10	Weigher x 10
2	Fast gross	11	Fast gross x 10
3	Fast net	12	Fast Net x 10
4	Display Gross	13	Display Gross x 10
5	Display Net	14	Display Net x 10
6	Tare	15	Tare x 10
7	Peak	16	Peak x 10
8	Valley	17	Valley x 10
9	Hold	18	Hold x 10
		19	Signal

For further details on the weigher functions check appendix I.

The following screen will be visible:

In **dAC 5** you set the **weigher start value** for the analog output. At this value the analog output starts with its minimum value. Press key 2 < 2sec. to enter dAC 5.

Fill in the wanted start weight using key 1 and key 2. Key 1 is for changing the number (1-9), key 2 is for changing the position of the cursor.

Confirm by pressing key 3 >2 sec.

Increase Decrease

Left

Right

Confirm

MANUAL SGM800

The following screen will be visible:

In **dAC 6** you set the **weigher end value** for the analog output. At this value the analog output stops with its maximum value. Press key 2 < 2sec. to enter dAC 6.

Fill in the wanted end value using key 1 and key 2. Key 1 is for changing the number (1-9), key 2 is for changing the position of the cursor. Confirm by pressing key 3 > 2 sec.

The following screen will be visible:

In **dAC 7** you set **analog output mode**. Press key 2 < 2sec. to enter dAC 7. Scroll thru the weigher function options pressing key 1 and select which analog output mode is needed by pressing key 3 > 2sec. (options are: 1-5).

Options are:

1	RAW	Register value 65535 parts
2	0-24mA	input value 0 to 24 mA will be calculated from 0 to 100,00%
3	0-20mA	input value 0 to 20 mA will be calculated from 0 to 100,00%
4	4-20mA	input value 4 to 20 mA will be calculated from 0 to 100,00%
5	4-24mA	input value 4 to 24 mA will be calculated from 0 to 100,00%

MANUAL SGM800

When confirmed the following screen will be visible:

3.1.4 Menu -485-

Local bus communication settings (RS485)

In this menu, the communication address can be set for communication with multiple devices. Press key 2 <2 sec to enter the settings.

The following screen will be visible:

In **485 1** you set the **address** of the SGM800. Press key 2 < 2sec. to enter 485 1. Set the address using key 1 and key 2.. Key 1 is for changing the number (1-9), key 2 is for changing the position of the cursor. Confirm by pressing key 3 >2sec. (options are: 1-32).

MANUAL SGM800

3.1.5 Menu -Eth- Ethernet settings (SGM820 only)

Protocols that can be used are Ethernet IP, Omron Fins and Modbus TCP.
For protocol description please download PENKO Suite from www.penko.com

In this menu, the communication settings can be set for the ethernet port.
Options are:

Adr 1	First three numbers of the IP address
Adr 2	Second three numbers of the IP address
Adr 3	Third three numbers of the IP address
Adr 4	Fourth three numbers of the IP address
Sub 1	First three numbers of the Subnet address
Sub 2	Second three numbers of the Subnet address
Sub 3	Third three numbers of the Subnet address
Sub 4	Fourth three numbers of the Subnet address
gAt 1	First three numbers of the Gateway address
gAt 2	Second three numbers of the Gateway address
gAt 3	Third three numbers of the Gateway address
gAt 4	Fourth three numbers of the Gateway address

Press key 2 <2 sec to enter the ethernet settings.

The following screen is visible:

In **Adr 1** you set the **first three numbers of the IP address** you want to give the SGM820 (example: 192.168.151.112). Use key 1 and key 2 to change the number Key 1 is for changing the number (1-9), key 2 is for changing the position of the cursor. Confirm by pressing key 3 >2 sec.

MANUAL SGM800

Increase

Decrease

Left

Right

Confirm

When confirmed the following screen will be visible:

In **Adr 2** you set the **second three numbers of the IP address** you want to give the SGM820 (example: 192.168.151.112). Use key 1 and key 2 to change the number Key 1 is for changing the number (1-9), key 2 is for changing the position of the cursor. and confirm by pressing key 3 >2 sec.

Increase

Decrease

Left

Right

Confirm

When confirmed the following screen will be visible:

In **Adr 3** you set the third **three numbers of the IP address** you want to give the SGM820 (example: 192.168.151.112). Use key 1 and key 2 to change the number Key 1 is for changing the number (1-9), key 2 is for changing the position of the cursor. Confirm by pressing key 3 >2 sec.

Increase

Decrease

Left

Right

Confirm

When confirmed the following screen will be visible:

In **Adr 4** you set the **fourth three numbers of the IP address** you want to give the SGM820 (example: 192.168.151.112). Use key 1 and key 2 to change the number Key 1 is for changing the number (1-9), key 2 is for changing the position of the cursor. Confirm by pressing key 3 >2 sec.

MANUAL SGM800

Increase Decrease

Left

Right

Confirm

When confirmed the following screen will be visible:

In **Sub 1** you set the **first three numbers of the Subnet address** you want to give the SGM820 (example: 255.255.255.000). Use key 1 and key 2 to change the number Key 1 is for changing the number (1-9), key 2 is for changing the position of the cursor.

Confirm by pressing key 3 >2 sec.

Increase Decrease

Left

Right

Confirm

When confirmed the following screen will be visible:

In **Sub 2** you set the **second three numbers of the Subnet address** you want to give the SGM820 (example: 255.255.255.000). Use key 1 and key 2 to change the number Key 1 is for changing the number (1-9), key 2 is for changing the position of the cursor.

Confirm by pressing key 3 >2 sec.

Increase Decrease

Left

Right

Confirm

When confirmed the following screen will be visible:

In **Sub 3** you set the **third three numbers of the Subnet address** you want to give the SGM820 (example: 255.255.255.000). Use key 1 and key 2 to change the number Key 1 is for changing the number (1-9), key 2 is for changing the position of the cursor.

MANUAL SGM800

Confirm by pressing key 3 >2 sec.

Increase Decrease

Left

Right

Confirm

When confirmed the following screen will be visible:

In **Sub 4** you set the **fourth three numbers of the Subnet address** you want to give the SGM820 (example: 255.255.255.000). Use key 1 and key 2 to change the number Key 1 is for changing the number (1-9), key 2 is for changing the position of the cursor. Confirm

by pressing key 3 >2 sec.

Increase Decrease

Left

Right

Confirm

When confirmed the following screen will be visible:

In **gAt 1** you set the **first numbers of the Gateway address** you want to give the SGM820 (example: 192.168.001.001). Use key 1 and key 2 to change the number Key 1 is for changing the number (1-9), key 2 is for changing the position of the cursor. Confirm by pressing key 3 >2 sec.

Increase Decrease

Left

Right

Confirm

When confirmed the following screen will be visible:

MANUAL SGM800

In **gAt 2** you set the **second three numbers of the Gateway address** you want to give the SGM820 (example: 192.168.001.001). Use key 1 and key 2 to change the number Key 1 is for changing the number (1-9), key 2 is for changing the position of the cursor. Confirm by pressing key 3 >2 sec.

When confirmed the following screen will be visible:

In **gAt 3** you set the **third three numbers of the Gateway address** you want to give the SGM820 (example: 192.168.001.001). Use key 1 and key 2 to change the number Key 1 is for changing the number (1-9), key 2 is for changing the position of the cursor. Confirm by pressing key 3 >2 sec.

When confirmed the following screen will be visible:

In **gAt 4** you set the **fourth three numbers of the Gateway address** you want to give the SGM820 (example: 192.168.001.001). Use key 1 and key 2 to change the number Key 1 is for changing the number (1-9), key 2 is for changing the position of the cursor. Confirm by pressing key 3 >2 sec.

MANUAL SGM800

When confirmed the following screen will be visible:

Starting at firmware version 1.5.0.9.0.1 the PENKO ASCII protocol is available over TCP at port 23.

MANUAL SGM800

3.1.6 Menu –Pb–

Pb Profibus settings (SGM840 only)

For GSD file and protocol description please download PENKO Suite from www.penko.com. In this menu, the communication settings can be set for profibus. Options are:

Pb 1	Profibus address
Pb 2	Value mode

Press key 2 <2 sec to enter the profibus settings.

The following screen will be visible:

In **Pb 1** you set the **profibus address** of the SGM840. Press key 2 <2 sec. to enter Pb 1. Set the address using key 1 and key 2 confirm by pressing key 3 >2 sec. (options are: 0-255).

When confirmed the following screen will be visible:

MANUAL SGM800

In **Pb 2** you set the **profibus Value mode**. The profibus value can be shown as Integer (direct value without decimal point) or as Floating Point (real value with decimal point). Press key 2 <2 sec. to change the mode.

The options are:

Pb2 FL	Floating point
Pb2 In	Integer

Select the option you want to use by pressing key 1 and confirm by pressing key 3 >2 sec.

Increase Decrease Confirm The

following screen will be visible:

Note: after a recall or a firmware update, the Profibus needs to be reset. This is done by power down the device and power it up again.

MANUAL SGM800

3.1.7 Menu –232-

232 RS232 Port settings (SGM850 only)

In this menu, the communication settings can be set for RS232 communication.

Options are:

232 1	Protocol
232 2	Address
232 3	Stopbits
232 4	Parity
232 5	Baudrate
232 6	Indicator

Press key 2 <2 sec to enter the RS232 port settings.

The following screen will be visible:

In **232 1** you set the **RS232 Protocol** of the SGM850. Press key 2 <2 sec. to enter 232 1.

Set the Prot using key 1 and key 2 confirm by pressing key 3 >2 sec.

(options are: 1= None, 2= Printer, 3= ASCII, 4= NPV Slave, 5= Modbus-RTU, 6= Modbus ASCII). For protocol descriptions please download PENKO Suite from www.penko.com

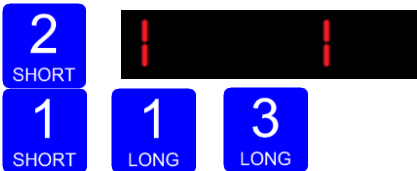

Increase Decrease Confirm

When confirmed the following screen will be visible:

MANUAL SGM800

In **232 2** you set the **RS232 address** of the SGM850. Press key 2 <2 sec. to enter 232 2 Set the address using key 1 and key 2 confirm by pressing key 3 >2 sec. (options are: 0-255).

Increase Decrease

Left

Right

Confirm

When confirmed the following screen will be visible:

In **232 3** you set the **RS232 stopbits** of the SGM850. Press key 2 <2 sec. to enter 232 3. Set the number of stopbits the protocol needs by using key 1 and key 2 confirm by pressing key 3 >2 sec. (options are: 1-2).

Increase Decrease Confirm

When confirmed the following screen will be visible:

MANUAL SGM800

In **232 4** you set the **RS232 Parity** of the SGM850. Press key 2 <2 sec. to enter 232 4 Set the Parity using key 1 and key 2 confirm by pressing key 3 >2 sec. (options are: 1= none, 2= odd, 3= even, 4= mark, 5=space).

Increase Decrease Confirm

When confirmed the following screen will be visible:

In **232 5** you set the **RS232 Baudrate** of the SGM850. Press key 2 <2 sec. to enter 232 5. Set the speed of the protocol by using key 1 and key 2 confirm by pressing key 3 >2 sec. (options are: 1=1200, 2= 2400, 3= 4800, 4= 9600, 5= 19200, 6= 38400, 7= 57600, 8= 115200 kbps).

Increase Decrease Confirm

When confirmed the following screen will be visible:

MANUAL SGM800

In **232 6** you set the **RS232 ASCII Indicator** of the SGM850. This setting only takes effect when using the ASCII protocol. Press key 2 <2 sec. to enter 232 6 Set the Indicator number that you want to send out over the RS232 port by using key 1 and key 2 confirm by pressing key 3 >2 sec. (options are: 1-100).

Increase Decrease Confirm

When confirmed the following screen will be visible:

MANUAL SGM800

3.1.8 Menu –422-

422 RS422 Port settings (SGM850 only)

In this menu, the communication settings can be set for RS422 communication.

Options are:

422 1	Protocol
422 2	Address
422 3	Stopbits
422 4	Parity
422 5	Baudrate
422 6	Indicator

Press key 2 <2 sec to enter the RS422 port settings.

The following screen will be visible:

In **422 1** you set the **RS422 Protocol** of the SGM850. Press key 2 <2 sec. to enter 422 1. Set the Prot using key 1 and key 2 confirm by pressing key 3 >2 sec. (options are: 1= None, 2= Printer, 3= ASCII, 4= NPV Slave, 5= Modbus-RTU, 6= Modbus ASCII).For protocol descriptions please download PENKO Suite from www.penko.com

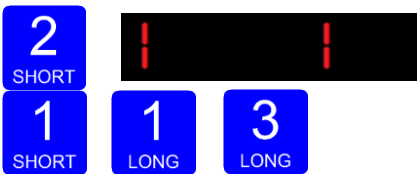

Increase Decrease Confirm

When confirmed the following screen will be visible:

MANUAL SGM800

In **422 2** you set the **RS422 address** of the SGM850. Press key 2 <2 sec. to enter 422 2 Set the address using key 1 and key 2 confirm by pressing key 3 >2 sec. (options are: 0-255).

Increase Decrease

Left

Right

Confirm

When confirmed the following screen will be visible:

In **422 3** you set the **RS422 stopbits** of the SGM850. Press key 2 <2 sec. to enter 422 3. Set the number of stopbits the protocol needs by using key 1 and key 2 confirm by pressing key 3 >2 sec. (options are: 1-2).

Increase Decrease Confirm

When confirmed the following screen will be visible:

In **422 4** you set the **RS422 Parity** of the SGM850. Press key 2 <2 sec. to enter 422 4 Set the Parity using key 1 and key 2 confirm by pressing key 3 >2 sec. (options are: 1= none, 2= odd, 3= even, 4= mark, 5=space).

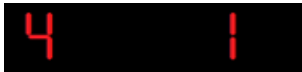

Increase Decrease Confirm

MANUAL SGM800

When confirmed the following screen will be visible:

In **422 5** you set the **RS422 Baudrate** of the SGM850. Press key 2 <2 sec. to enter 422 5. Set the speed of the protocol by using key 1 and key 2 confirm by pressing key 3 >2 sec. (options are: 1=1200, 2= 2400, 3= 4800, 4= 9600, 5= 19200, 6= 38400, 7= 57600, 8= 115200 kbps).

Increase Decrease Confirm

When confirmed the following screen will be visible:

In **422 6** you set the **RS422 ASCII Indicator** of the SGM850. This setting only takes effect when using the ASCII protocol. Press key 2 <2 sec. to enter 422 6 Set the Indicator number that you want to sent out over the RS424 port by using key 1 and key 2 confirm by pressing key 3 >2 sec. (options are: 1-100).

Increase Decrease Confirm

When confirmed the following screen will be visible:

MANUAL SGM800

3.1.9 Menu -Ind-

Ind Indicator settings

In this menu, the Indicator settings can be set.

Options are:

Ind 1	Maximum display value
Ind 2	No motion band
Ind 3	Stable time
Ind 4	Digital overall filter
Ind 5	Display step size
Ind 6	Decimal point position
Ind 7	Display refreshment speed
Ind 8	Operation mode
Ind 9	Sample time

Press key 2 <2 sec to enter the indicator settings.

The following screen is visible:

In **Ind 1** you set the **maximum net weight value**. Set maximum load to prevent overload by the user. The indicator will not show any weight above this value.
Range: 0 – full display.

To change the value press key 2 < 2 sec.

MANUAL SGM800

Use key 1 and 2 to change the value. Key 1 is for changing the number (1-9), key 2 is for changing the position of the cursor. Confirm by pressing key 3 for >2 sec.

Increase

Decrease

Left

Right

Confirm

The following screen is visible:

In **Ind 2** you set the **No motion band** Indicator gives stable signal when weigher value is stable within this range and time set with Ind 3.

Choose a value between: 0 – 999999. To

change the value press key 2 < 2 sec.

The following screen is visible:

Use key 1 and 2 to change the value. Key 1 is for changing the number (1-9), key 2 is for changing the position of the cursor. Confirm by pressing key 3 for >2 sec.

Increase

Decrease

Left

Right

Confirm

In **Ind 3** you set the **Stable time** Indicator gives stable signal when weigher value is stable within the range set in Ind 2 and time set with Ind 3.

Choose a value between: 000.000 – 16.959 seconds. To

change the value press key 2 < 2 sec.

MANUAL SGM800

The following screen is visible:

Use key 1 and 2 to change the value. Key 1 is for changing the number (1-9), key 2 is for changing the position of the cursor. Confirm by pressing key 3 for >2 sec.

Increase Decrease

Left

Right

Confirm

Confirm

The following screen is visible:

In **Ind 4** you set the **Digital overall filter**. Set the overall filter to effect all indicator signals used in the device. 0dB means no effect and -50dB is the strongest damping. Choose between -: **0dB**, 1: **-6dB**, 2: **-12dB**, 3: **-24dB**, 4: **-30dB**, 5: **-36dB**, 6: **-42dB** and 7: **-50dB**.

To prevent a loss of information or accuracy, don't set the overall filter higher than 24dB. When no accuracy is needed, a higher filter setting is allowed to enable extreme filtering.

To change the filter press key 2 < 2 sec.

The following screen is visible:

Use key 1 change the filter. Confirm by pressing key 3 for >2 sec.

Up

Down

Confirm

MANUAL SGM800

The following screen is visible:

In **Ind 5** you set the **display step size**. The step size defines the scaled parts of the weight value. The display value will be rounded off to the nearest value with a valid step size.

To change the display step size press key 2 < 2 sec.

The following screen is visible:

Use key 1 to select the correct step size.

Choose between 1, 2, 5, 10, 20, 50 and confirm by pressing key 3 for >2 sec.

Up

Down

Confirm

The following screen is visible:

Example step size:

weigher value is 2005 kg

Step Size	Weight (kg)
1	2005
2	2006
5	2005
10	2010

MANUAL SGM800

In **Ind 6** you set the **decimal point**. The decimal point defines the point position of the weight value.

To change the decimal point press key 2 < 2 sec.

The following screen is visible:

Press key 1 to define the point position and confirm by pressing key 3 for >2 sec.

The following screen is visible:

In **Ind 7** you set the **Display refreshment speed**. The Display refreshment speed defines the times the weigher value is refreshed per second. Options are: 1, 2, 3, 5, 10, 25, 50.

To change the display refreshment speed press key 2 < 2 sec.

The following screen is visible:

MANUAL SGM800

Press key 1 to choose the display refreshment speed and confirm by pressing key 3 for >2 sec.

Up

Down Confirm

The following screen is visible:

In **Ind 8** you set the **operation mode** of the SGM800. Set the operation mode of the unit to Industrial or Certified. In Industrial mode it's always possible to change the indicator parameters and calibration. In certified mode the unit will be sealed by marks and also the weighing parameters will be blocked to satisfy to the calibration laws. A weighing unit must be certified when it's used for measuring for trade aims. Note: In certified mode the zero band = 4% (+2 and -2%). Also zero suppressing (FIL 3) is disabled. Options are: In = Industrial mode, CE = Certified mode.

To change the operation mode press key 2 < 2 sec.

The following screen is visible:

Press key 1 to choose the operation mode and confirm by pressing key 3 for >2 sec.

Up

Down Confirm

The following screen is visible:

MANUAL SGM800

In **Ind 9** you set the **sample rate** of the indicator. The sample rate is the refresh- ment speed of the weigher signal.

Options are: 10, 20, 25, 50, 100, 200, 400, 800, 1600 samples/sec.

To change the sample rate press key 2 < 2 sec.

The following screen is visible:

Press key 1 to choose the sample rate and confirm by pressing key 3 for >2 sec.

The following screen is visible:

MANUAL SGM800

3.1.10 Menu -rng-

5.1 --- rng Multi range/interval settings

In this menu, the multi range/interval can be set.

Options are:

Rng 1	Number of display divisions
Rng 2	Maximum auto range step size
Rng 3	Auto range reset option

Press key 2 <2 sec to enter the multi range/interval settings.

The following screen is visible:

In **rng 1** you set the **number of display divisions**. Set the number of divisions when the indicator has to display with the next step size. Auto ranging starts with step size set at **Ind 5** and is disabled when range size is set to 0. Choose a value between 000.00 and 999.999.

To change the value press key 2 < 2 sec.

The following screen is visible:

MANUAL SGM800

Use key 1 and 2 to change the value. Key 1 is for changing the number (1-9), key 2 is for changing the position of the cursor. Confirm by pressing key 3 for >2 sec.

Up

Down

Left

Right

Confirm

The following screen is visible:

In **rng 2** you set the **maximum auto range step size**. Set the biggest step size allowed. Choose between 1, 2, 5, 10, 20, 50, 100, 200 and 500.

To change the maximum step size press key 2 < 2 sec.

The following screen is visible:

Use key 1 change the filter. Key 1 is for changing the number. Confirm by pressing key 3 for >2 sec.

Up

Down

Confirm

MANUAL SGM800

Example Max Step:

If the settings are:

Step size = 1, Range = 100 and Max. Step = 50, the table on the right shows the accompanying step size with which the weigher values reduces within the displayed ranges.

Displayed range	Step size
0-100	1
100-200	2
200-500	5
500-1000	10
1000-2000	20
2000-5000+	50

When the indicator is set certified, the maximum preset tare is equal to the first level of the autorange. In this example the preset tare is valid to 100.

The following screen is visible:

In **rn9 3** you set the **auto range reset option**. Choose between:

of: Multi Range = the highest shown step size will be reset after the signal has been lower or equal to zero

on: Mult Interval = the highest shown step size will be reset after the signal reaches the previous range.

To change the auto range reset option press key 2 < 2 sec.

The following screen is visible:

Use key 1 change the reset option. Confirm by pressing key 3 for >2 sec.

Up

Down

Confirm

MANUAL SGM800

3.1.11 Menu -FIL-

-- FIL Filter settings

In this menu, the **filter settings** can be set. The display filter will damp the weigher signal to the display to get a calm display view.

Options are:

FIL 1	Display filter band
FIL 2	Display filter factor
FIL 3	Zero suppressing
FIL 4	Shown indicator on display

Press key 2 <2 sec to enter the filter settings.

In **FIL 1** you can set the **display filter band**. Set the band where the filter is active. This parameter works together with FIL 2. Choose a value between -99999 kg and 999999 kg. Press key 2 <2 sec. to change the filter band.

The following screen is visible:

Use key 1 and 2 to change the value. Key 1 is for changing the number (1-9), key 2 is for changing the position of the cursor. Confirm by pressing key 3 for >2 sec.

Up

Down

Left

Right

Confirm

The following screen is visible:

MANUAL SGM800

In **FIL 2** you can set the **display filter factor**. Set the strength of the filter.

0dB means no effect and -50 is the strongest damping. This parameter works together with FIL 1. Choose between -: 0dB, 1: -6dB, 2: -12dB, 3: -18dB, 4: -24dB, 5: -30dB, 6: -36dB, 7: -42dB and 8: -50dB.

Press key 2 <2 sec. to change the filter factor.

Use key 1 change the filter. Confirm by pressing key 3 for >2 sec.

Up

Down Confirm

The following screen is visible:

In **FIL 3** you set the **band** within the indicator will show 0. When the indicator is certified, this parameter will be disabled. Choose a value between 000000 and 999999. Press key 2 <2 sec. to change the zero suppressing band.

The following screen is visible:

Use key 1 and 2 to change the value. Key 1 is for changing the number (1-9), key 2 is for changing the position of the cursor. Confirm by pressing key 3 for >2 sec.

Up

Down

Left

Right

Confirm

MANUAL SGM800

In **FIL 4** you can set the **number of the indicator shown in the display**. Choose a number between 1 and 19. When using the FIL parameters use 4, 5, 12 or 13.

The following screen is visible:

The options are:

1	Weigher	10	Weigher x 10
2	Fast gross	11	Fast gross x 10
3	Fast net	12	Fast Net x 10
4	Display Gross	13	Display Gross x 10
5	Display Net	14	Display Net x 10
6	Tare	15	Tare x 10
7	Peak	16	Peak x 10
8	Valley	17	Valley x 10
9	Hold	18	Hold x 10
		19	Signal

For further on the weigher functions check appendix I

Use key 1 and 2 to change the value. Key 1 is for changing the number (1-9), key 2 is for changing the position of the cursor. Confirm by pressing key 3 for >2 sec.

Up

Down

Left

Right

Confirm

The following screen is visible:

MANUAL SGM800

3.1.12 Menu -dSF-

dSF Digital filter settings

In this menu, the **digital filter settings** can be set. This filter is a 2nd order filter. The filter effects all signals up to and including the cutoff frequency. Options are:

dSF 1	Filter type
dSF 2	Cutoff frequency
dSF 3	Moving average cutoff frequency

Press key 2 <2 sec to enter the digital filter settings.

The following screen is visible:

In **dSF 1** you can set the **filter type**.

Choose between None, Dynamic and Static. Dynamic application = used when the weighing signal is constantly changing. Static application = used when the weighing signal is stable. Press key 2 <2 sec. to change the filter band.

The following screen is visible:

Use key 1 change the filter type. Confirm by pressing key 3 for >2 sec.

Up Down Confirm

MANUAL SGM800

The following screen is visible:

In **dSF 2** you can set the **Cutoff frequency**. Determines the range used for filtering the signal. Choose between oFF, 1.0Hz, 1.4Hz, 2.5Hz, 5.0Hz, 10.0Hz, 20.0Hz and 40Hz. Press key 2 <2 sec. to change the cutoff frequency range.

The following screen is visible:

Use key 1 change the cutoff frequency. Confirm by pressing key 3 for >2 sec.

Up

Down Confirm

The following screen is visible:

In **dSF 3** you can set the **moving average cutoff frequency**. Choose a value between 0-320 Hz. Press key 2 <2 sec. to change the cutoff frequency range.

The following screen is visible:

MANUAL SGM800

3.1.13 Menu -PCL-

Use key 1 and 2 to change the value. Key 1 is for changing the number (1-9), key 2 is for changing the position of the cursor. Confirm by pressing key 3 for >2 sec.

Up

Down

Left

Right

Confirm

The following screen is visible:

PCL Pre-calibration settings

In this menu, the **Pre-calibration settings** can be set. Options are:

Pcl 1	Polarity of input range
Pcl 2	Amplifier sensitivity
Pcl 3	Input offset
Pcl 4	Recall pre-calibration

Press key 2 <2 sec to enter the pre-calibration settings.

The following screen is visible:

MANUAL SGM800

In **PcL 1** you can set the **polarity of the input range**. Un=Unipolar mode the input range for load cells is -0.2 mV/V to + value set at *Range*. Bi=Bipolar mode the input range for load cells is $-\text{value}$ set at *Range* to + value set at *Range*. Press key 2 <2 sec. To change the polarity of the input range.

The following screen is visible:

Use key 1 change the polarity. Confirm by pressing key 3 for >2 sec.

Up

Down Confirm

The following screen is visible:

In **PcL 2** you can set the **Amplifier sensitivity**. Choose between 1.0 mV/V , 1.5 mV/V , 2.0 mV/V , 2.5 mV/V and 3.0 mV/V . Press key 2 <2 sec. to change the amplifier sensitivity.

The following screen is visible:

Use key 1 change the sensitivity. Confirm by pressing key 3 for >2 sec.

Up

Down Confirm

The following screen is visible:

MANUAL SGM800

In **PcL 3** you can set the **Input offset**. Choose between choose a sample value between -50000 and 50000. Press key 2 <2 sec. to change the input offset

The following screen is visible:

Use key 1 and 2 to change the value. Key 1 is for changing the number (1-9), key 2 is for changing the position of the cursor. Confirm by pressing key 3 for >2 sec.

The following screen is visible:

In **PcL** you can **Recall** the Pcl parameters. The Pcl parameters will be reset to its factory settings. Press key 2 <2 sec. to recall to factory settings

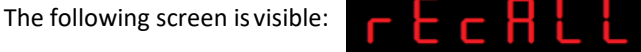

To recall the factory settings press key 3 >2 sec. To cancel press key 3 <2 sec.

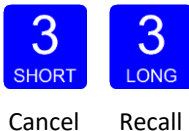

The following screen is visible:

MANUAL SGM800

3.1.14 Menu -CAL-

5.2 --- CAL Calibration settings

In this menu, the **Calibration settings** can be set. Options are:

CAL 1	Add calibration point
CAL 2	Check weigher information
CAL 3	Show/remove calibration points
CAL 4	Deadload compensation
CAL 5	Show CAL code

Press key 2 <2 sec to enter the calibration settings.

The following screen is visible:

In **CAL 1** you can set the **calibration points** for the weigher. Press key 2 <2 sec. to set the calibration points.

After entering, the following screen is visible (if there are no calibration points available):

And will automatically jump to:

MANUAL SGM800

First calibrate the **zero point (CP1)**. Make sure the weigher is unloaded and press key 3 >2 sec.

The indicator now shows CP2 to calibrate the **gain point (CP2)**.

And will automatically jump to:

Use key 1 and key 2 to enter the reference value. Key 1 is used for changing the number (1-9), key 2 is used for changing the position of the cursor. Load the weigher with the reference value and press key 3 >2 sec.

Up

Down

Left

Right

Confirm

Done successfully the following screen is visible:

In **CAL 2** you can check the **weigher** information. You can check out the, actual weigher value, actual weigher value x10 and the actual ADC value. Press key 2 <2 sec. to check out the weigher information.

The following screen is visible:

MANUAL SGM800

Use key 1 <2 sec. to toggle between the actual weight and the actual weight x10. Use key 2 <2 sec. to toggle between the actual weight and the ADC value. When finished press key 3 <2 sec.

The following screen is visible:

Use **CAL 3** to check and delete all existing calibration points. Press key 2 <2 sec. to enter CAL 3.

The following screen is visible:

Step through the calibration points with key 1. Delete a calibration point by pressing key 3 >3 sec.

Up Down Delete

During deletions, the following screen is visible:

MANUAL SGM800

When a number is shown, the deletion of one calibration point is completed and more points need to be deleted. Press key 3 >3 sec to do so.

>3 sec.

When all calibration points are deleted, the following screen is visible:

In **CAL 4** you can set a **Deadload compensation**. In this menu, the deadload can be set to pull the whole weighing line back to zero. The zero point could be differ- and because of some modification on the scale or dirt. Press key 2 <2 sec. to set a new deadload compensation.

The following screen is visible:

Use key 1 and key 2 to enter the weight that is in/on the weigher. Key 1 is used for changing the number (1-9), key 2 is used for changing the position of the cursor. And press key 3 >2 sec. to set the new deadload.

Up

Down

Left

Right

Confirm

MANUAL SGM800

Normally, the deadload is zero, but it is possible to change the line position if there is weight on the scale. To do so, edit the actual weigh value to the new known value.

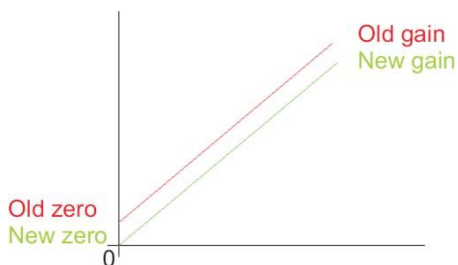

When the new dead load is set the following screen is visible:

MANUAL SGM800

3.1.15 Menu -tCL-

tCL Theoretic calibration

In this menu, the **Theoretic calibration settings** can be set. Here you can set a calibration without using a reference weight. For this you only need the specification sheets of the used loadcells. Options are:

tCL 1	Maximum load loadcells
tCL 2	Sensitivity loadcell 1
tCL 3	Sensitivity loadcell 2
tCL 4	Sensitivity loadcell 3
tCL 5	Sensitivity loadcell 4

Press key 2 <2 sec to enter the theoretic calibration settings.

The following screen is visible:

In **tCL 1** you can set the **maximum loadcell load**. When more then one loadcell is used all loadcells should have the same maximum load. Press key 2 <2 sec. to set the maximum load.

The following screen is visible:

MANUAL SGM800

Use key 1 and key 2 to enter the maximum load of the loadcell(s). Key 1 is used for changing the number (1-9), key 2 is used for changing the position of the cursor. And press key 3 >2 sec. to set the maximum load.

Up

Down

Left

Right

Confirm

The following screen is visible:

In **tcL 2** you can set the **loadcell sensitivity** for loadcell 1. This information can be found on the datasheet delivered with the loadcell. Press key 2 <2 sec. to set the loadcell sensitivity.

The following screen is visible:

Use key 1 and key 2 to enter the sensitivity of loadcell 1. Key 1 is used for changing the number (1-9), key 2 is used for changing the position of the cursor. Sensitivity has to be filled in as 0.00000 mV/V. Press key 3 >2 sec. to set the sensitivity of the loadcell.

Up

Down

Left

Right

Confirm

MANUAL SGM800

The following screen is visible:

In **tcL 3** you can set the **loadcell sensitivity** for loadcell 2. This information can be found on the datasheet delivered with the loadcell. Press key 2 <2 sec. to set the loadcell sensitivity.

The following screen is visible:

Use key 1 and key 2 to enter the sensitivity of loadcell 2. Key 1 is used for changing the number (1-9), key 2 is used for changing the position of the cursor. Sensitivity has to be filled in as 0.00000 mV/V. Press key 3 >2 sec. to set the sensitivity of the loadcell.

Up

Down

Left

Right

Confirm

The following screen is visible:

In **tcL 4** you can set the **loadcell sensitivity** for loadcell 3. This information can be found on the datasheet delivered with the loadcell. Press key 2 <2 sec. to set the loadcell sensitivity.

The following screen is visible:

MANUAL SGM800

Use key 1 and key 2 to enter the sensitivity of loadcell 3. Key 1 is used for changing the number (1-9), key 2 is used for changing the position of the cursor. Sensitivity has to be filled in as 0.00000 mV/V. Press key 3 >2 sec. to set the sensitivity of the loadcell.

The following screen is visible:

In **tcL 5** you can set the **loadcell sensitivity** for loadcell 4. This information can be found on the datasheet delivered with the loadcell. Press key 2 <2 sec. to set the loadcell sensitivity.

The following screen is visible:

Use key 1 and key 2 to enter the sensitivity of loadcell 4. Key 1 is used for changing the number (1-9), key 2 is used for changing the position of the cursor. Sensitivity has to be filled in as 0.00000 mV/V. Press key 3 >2 sec. to set the sensitivity of the loadcell.

The following screen is visible:

When using a theoretical calibration, note that the 2mV/V and 3mV/V range are calibrated ranges.

MANUAL SGM800

3.1.16 Menu -gCL-

gCL Geographic calibration

In this menu, the **Geographic calibration settings** can be set. Here you can set a geographic information of the loadcells filled in al **tCL**. Options are:

gCL 1	Origin latitude
gCL 2	Origin elevation
gCL 3	Location latitude
gCL 4	Location elevation

Press key 2 <2 sec to enter the Geographic calibration settings.

The following screen is visible:

In **gCL 1** you can set the **origin latitude** of the loadcell. This is the geographic latitude of where the loadcell is manufactured. Press key 2 <2 sec. to set the origin latitude.

The following screen is visible:

Use key 1 and key 2 to enter the origin latitude of the loadcell(s). Key 1 is used for changing the number (1-9), key 2 is used for changing the position of the cursor. And press key 3 >2 sec. to set the origin latitude. Choose value between -90,00 and 90,00°

MANUAL SGM800

The following screen is visible:

In **gcl 2** you can set the **origin elevation** of the loadcell. This is the geographic elevation of where the loadcell is manufactured. Press key 2 <2 sec. to set the origin elevation.

The following screen is visible:

Use key 1 and key 2 to enter the origin elevation of the loadcell(s). Key 1 is used for changing the number (1-9), key 2 is used for changing the position of the cursor. And press key 3 >2 sec. to set the origin elevation. Choose value between -1000 and 30000 meter.

The following screen is visible:

In **gcl 3** you can set the **location latitude** of the loadcell(s). This is the geographic latitude of where the loadcell is going to be used. Press key 2 <2 sec. to set the location latitude.

MANUAL SGM800

The following screen is visible:

A digital display with red LEDs on a black background showing the number 0052.00.

Use key 1 and key 2 to enter the location latitude of the loadcell(s). Key 1 is used for changing the number (1-9), key 2 is used for changing the position of the cursor. And press key 3 >2 sec. to set the location latitude. Choose value between -90,00 and 90,00°

Up

Down

Left

Right

Confirm

The following screen is visible:

A digital display with red LEDs on a black background showing the text 9cL 4.

In **9cL 4** you can set the **location elevation** of the loadcell. This is the geographic elevation of where the loadcell is going to be used. Press key 2 <2 sec. to set the location elevation.

A digital display with red LEDs on a black background showing the text 9cL 4.

The following screen is visible:

A digital display with red LEDs on a black background showing the number 000000.

Use key 1 and key 2 to enter the location elevation of the loadcell(s). Key 1 is used for changing the number (1-9), key 2 is used for changing the position of the cursor. And press key 3 >2 sec. to set the location latitude. Choose value between -1000 and 30000 meter.

Up

Down

Left

Right

Confirm

The following screen is visible:

A digital display with red LEDs on a black background showing the text 9cL 1.

MANUAL SGM800

3.1.17 Menu -CLo-

CLo Date and time configuration In **Clock**, you can set the internal date and time. Press key 2 <2 sec to enter **Clock**.

The following screen is visible:

Set the date. Use key 1 and key 2 to change the number Key 1 is for changing the number (1-9), key 2 is for changing the position of the cursor. Confirm by pressing key 3 >2 sec. Format DD.MM.YY

The following screen is visible:

Set the time. Use key 1 and key 2 to change the number Key 1 is for changing the number (1-9), key 2 is for changing the position of the cursor. Confirm by pressing key 3 >2 sec. Format HH.MM.SS

Up

Down

Left

Right

Confirm

MANUAL SGM800

3.1.18 Menu -rcl-

rcl Recall

In **Recall**, you can reset all parameters back to factory settings. Press key 2

<2 sec to enter **Recall**.

The following screen is visible. Press key 2 <2 sec.

The following screen is visible.

There are two recalls available. Parameters back to factory, or an erase of the file system. Use the erase function only when a normal recall does not solve the problem.

To set all parameters back to factory settings Press key 3 >2 sec

The device will reboot.

To reset the file system Press key 1 >2 sec.

The following screen is visible. Confirm by pressing key 3 >2 sec.

The device will reboot.

MANUAL SGM800

Starting at firmware version 1.6.0.9.0.3 a backup of the device configuration can be made within the device. A password is required for the backup. Contact PENKO for this password.

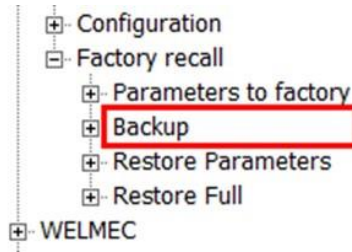

The backup can only be made using Pi Mach II manage. Enter the password in the service code field.

The backup can be made in the Factory Recall menu.

Restore Parameters only restores the non-certified parameters. This option is also available in the device menu, RCL menu, option RCL 2.

Restore Full restores all parameters. This option is also available in the device menu, RCL menu, option RCL 3.

The device restarts after a restore action.

MANUAL SGM800

3.1.19 Menu -SoF-

SoF Firmware update

In **SoF**, you can set the SGM800 in boot mode for software update.

A black rectangular area representing an LED display with red characters. The characters are three dashes followed by 'SoF'.

Press key 2 <2 sec to enter Boot mode.

A black rectangular area representing an LED display with red characters. The characters are three dashes followed by 'SoF'.

The following screen is visible:

A black rectangular area representing an LED display with red characters. The characters are 'boot ?'.

Press key 3 >2 sec to set the SGM800 in Boot mode.

MANUAL SGM800

4 Firmware update

Connect the SGM to the computer through USB. Start PI Mach II. Set communication to USB.

Start the Firmware Update Manager.

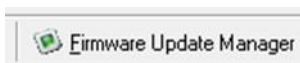

Click Open and select the PIP file.

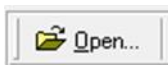

Click Search For Devices and select the device with source "0".

Use double click or the arrow button to put the address in the Destination List and click OK.

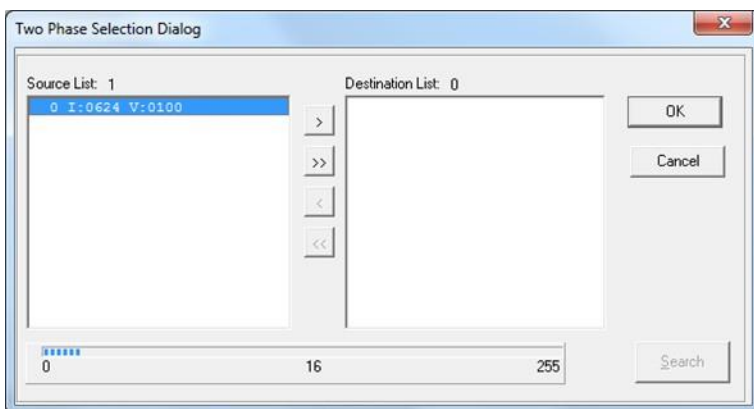

MANUAL SGM800

Go into the configuration menu by pressing key 3 >2 sec. The following screen will appear:

Go to --- SoF by pressing key 1 <2 sec until you see --- SoF

Press key 2 <2 sec to enter Boot mode.

The following screen is visible:

Press key 3 >2 sec to set the SGM800 in Boot mode.

Now click Firmware Update to start the update.

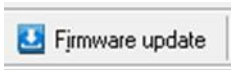

The SGM will reboot automatically and the Firmware Update Manager will show Updated.

Device	Id-code	Softw Version	Status
<input checked="" type="checkbox"/> 0 -		0624 V:0100	Updated

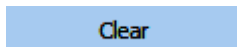

5 Event Log

Event Log automatically records various system events like Software Updates and Calibrations. Event Logs can be viewed via Pi Mach II Manage:

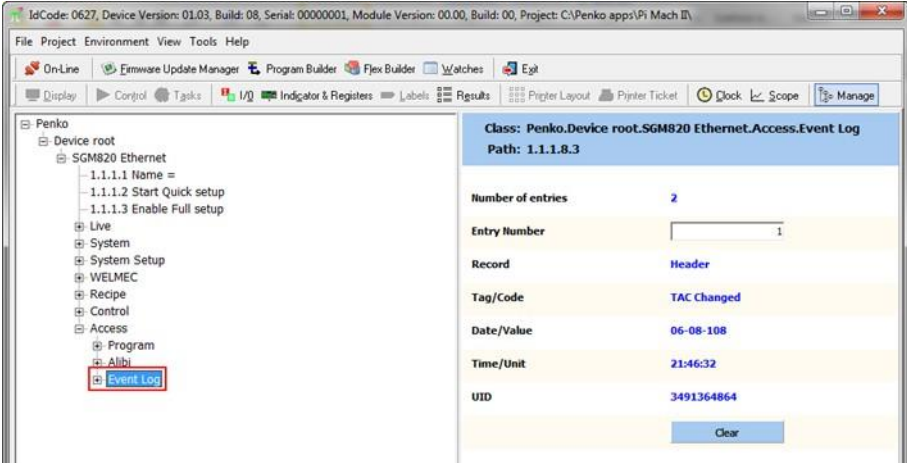

How you can connect your SGM800 to PI Mach II Manage is explained in chapter 3 of this manual. Enter the Event number at “Entry Number” and confirm with Enter or the Apply button. The event is shown.

In this example you can see that Entry 11 is a Calibration change on February 1st 2014 at 12:19:52 and it test the Unique Identification Code (UID) 158334

Number of entries	12
Entry Number	<input type="text" value="11"/>
Record	Header
Tag/Code	CAL Changed
Date/Value	01-02-14
Time/Unit	12:19:52
UID	1583349770
	<input type="button" value="Clear"/>

9770.

Events can only be printed with the SGM850 Serial. Pressing the button will erase the

MANUAL SGM800

complete Event log memory.

6 Alibi Memory

The SGM800 has an Alibi Memory function inside. This saves information about Dosed weight of the SGM800 MFL, checked weight of the SGM800 CHK and actual weigher value of the SGM800 Indicator. In the SGM800 Belt the Alibi Memory has no function. The Alibi memory can be viewed via Pi Mach II Manage:

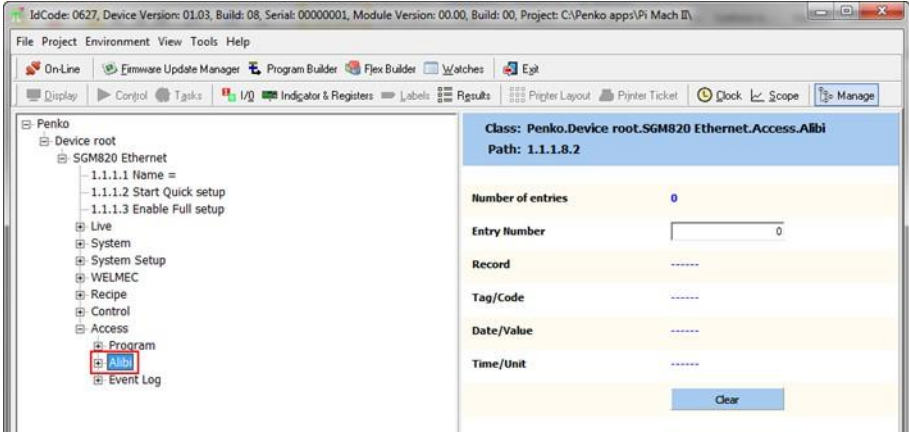

How you can connect your SGM800 to Pi Mach II Manage is explained in chapter 3 of this manual.

Events can only be printed with the SGM850 Serial.

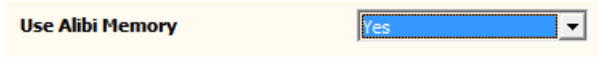

GM800 Indicator Alibi Memory. An input can be programmed as PRINT command. Every time the PRINT command is executed, the current weigher value is written to the Alibi Memory.

- 1.1.1.2 Start Quick setup
- 1.1.1.3 Enable Full setup
- [-] Live
- [-] System
- [-] System Setup
 - [-] Service
 - [-] Indicator
 - [-] Communication
 - [-] Digital inputs
 - 1.1.1.3.4.1 Function 1 = NONE
 - 1.1.1.3.4.2 Function 2 = NONE
 - 1.1.1.3.4.3 Function 3 = NONE

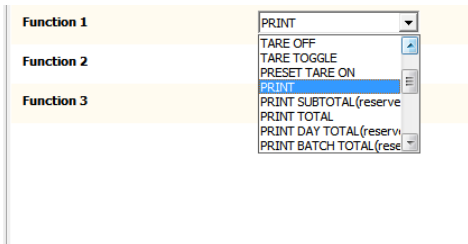

MANUAL SGM800

Enter the Alibi number at “Entry Number” and confirm with Enter or the Apply button. The Alibi data is shown.

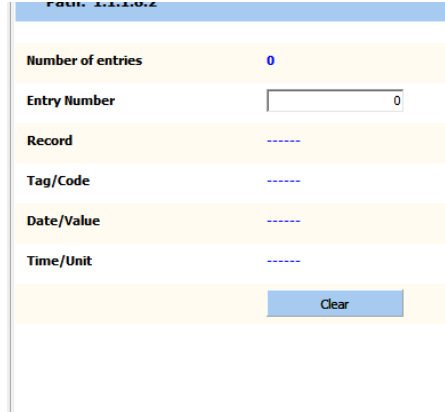
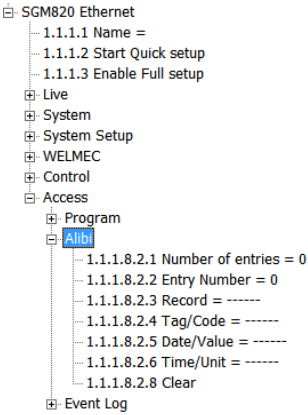

It shows the weigher value that is saved with the time and date it is saved on.

Events can only be printed with the SGM850 Serial.

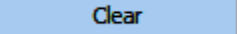
Pressing the  button will erase the complete alibi memory.

MANUAL SGM800

6.1 SGM800 Controller CHK Alibi Memory

In the SGM800 CHK the Alibi Memory can be enabled in the configuration.

The configuration tree on the left shows the path: Penko > Device root > SGM820 Ethernet > System Setup > Configuration > Edit. Below this path, the text '1.1.1.3.10.1.11 Use Alibi Memory = No' is displayed. To the right, a yellow box contains the text 'Use Alibi Memory' followed by a dropdown menu with 'yes' selected.

For more information about the configuration please check the SGM800 Check weigher manual supplement.

To get the Alibi information enter the Alibi number at "Entry Number" and confirm with Enter or the Apply button. The Alibi data is shown.

The configuration tree on the left shows the path: SGM820 Ethernet > 1.1.1.1 Name = > 1.1.1.2 Start Quick setup > 1.1.1.3 Enable Full setup > Live > System > System Setup > WELMEC > Control > Access > Program > Alibi. Below this path, the text '1.1.1.8.2.1 Number of entries = 0' is displayed. To the right, a form titled 'Form: 1.1.1.8.2' shows the following fields: 'Number of entries' (0), 'Entry Number' (input field with 0), 'Record' (-----), 'Tag/Code' (-----), 'Date/Value' (-----), and 'Time/Unit' (-----). A 'Clear' button is located at the bottom right of the form.

It shows the checked weight that is saved with the time and date it is saved on.

Events can only be printed with the SGM850 Serial.

Pressing the  button will erase the complete alibi memory.

6.2 SGM800 Controller MFL Alibi Memory

In the SGM800 MFL the Alibi Memory can be enabled in the configuration.

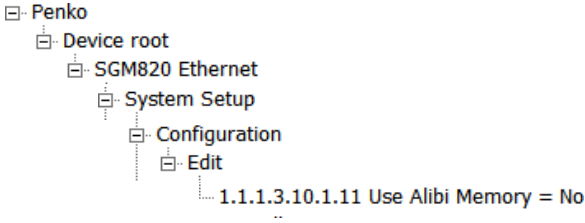

For more information about the configuration please check the SGM800 Mono Filler manual supplement.

To get the Alibi information enter the Alibi number at “Entry Number” and confirm with Enter or the Apply button. The Alibi data is shown.

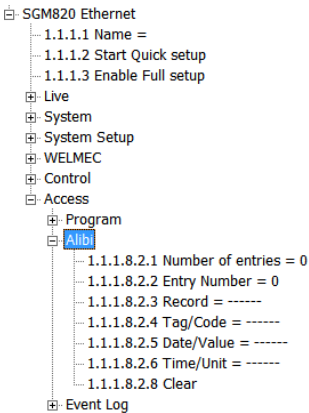

1.1.1.8.2	
Number of entries	0
Entry Number	<input type="text" value="0"/>
Record	-----
Tag/Code	-----
Date/Value	-----
Time/Unit	-----
<input type="button" value="Clear"/>	

It shows the dosed weight that is saved with the time and date it is saved on.

Events can only be printed with the SGM850 Serial.

Pressing the  button will erase the complete alibi memory.

7 Error Codes

Error Code	Description	Solution
2001	Parameter error	Invalid entry, choose a valid value
2005	Input value is not valid	Invalid entry, choose value within range
2101	Weigher not stable	Wait for stable weigher signal and try again
2102	Parameter exceeds maxload	Remove load from scale
2103	Parameter below zero	Check if scale is blocked
2104	Not in zero range	Remove load
2105	Arithmetic overflow occurred	Change calibration levels
2106	A/D reads all 1's	Check load cell connection
2107	A/D reads all 0's	Check load cell connection
2108	Gain ref. < zero ref.	Change calibration levels
2109	Gain > 0.99984741211	Change calibration levels
2110	Save error	Contact PENKO
2111	Flash ROM exhausted	Contact PENKO
2112	Error on header creation	Contact PENKO
2113	Error on date write	Contact PENKO
2114	Header validation failed	Contact PENKO
2115	De-active old data fail	Contact PENKO
2116	Load errors	Contact PENKO
2117	Item not found in store	Contact PENKO
2118	Error in stored data	Contact PENKO

MANUAL SGM800

2119

Bad calibration

Change calibration levels

7.1 Weigher error Codes

Error Code	Description	Solution
CCCCC	No proper calibration available	Check calibration setting
UUUUUU	Underflow	Check loadcell Check platform construction
OOOOOO	Overflow	Check loadcell Check platform construction
=====	Display overflow; Exceed maximum display value (max. load)	Reduce load on platform

MANUAL SGM800

7.2 Profibus Protocol Description

Note that the GSD Profibus file for the SGM840 Indicator differ from SGM840 controller GSD file. Use **PSGM0E28.GSD** This file is available in the Penko Suite.

Inputs to PLC			
D word 32 bit	Weight register		
word 16 bit	Status		
byte 8 bit	Reserved		
byte 8 bit	Weight selected register	Outputs from PLC	
word 16 inputs	Input 1-16	byte 8 bit	Command
word 16 outputs	Output 201-216	byte 8 bit	Weight selector register
D word 32 bit	Preset Tare	D word 32 bit	Preset Tare
D word 32 bit	Gross indicator x10	D word 32 bit	Level 1
D word 32 bit	Net indicator x10	D word 32 bit	Level 2
D word 32 bit	Indicator tare x10	D word 32 bit	Level 3
D word 32 bit	Multirange weight	D word 32 bit	Level 4

Command bit definition:	
1	Zero reset command
2	Zero set command
3	Tare off
4	Tare on
5	Preset tare command
6	Freeze bit
7	Reserved
8	Reserved

Weight selection register definition:	
0x00	Display weight includes multi range/interval step
0x01	Fast gross
0x02	Fast net
0x03	Display gross
0x04	Display net
0x05	Tare
0x06	Peak
0x07	Valley
0x08	Display weight x10
0x09	Fast gross x10
0x0A	Fast netx10
0x0B	Display gross x10
0x0C	Display net x10
0x0D	Tare x10
0x0E	Peak x10
0x0F	Valley x10
0x10	ADC Sample
0x11-0x75	Indicator register 1-100
0x76-0xFF	Reserved

Status bit definition:	
1	hardware overload detected
2	overload detected
3	stable signal
4	in stable range
5	zero corrected
6	center of zero
7	in zero range
8	zero tracking possible
9	tare active
10	preset tare active
11	new sample available
12	calibration invalid
13	calibration enabled
14	user certified operation
15	reserved
16	reserved

MANUAL SGM800

7.3 Standard Factory Settings

Description	Display	Value	Your setting
Setpoint function	Fun 1	1	
	Fun 2	1	
	Fun 3	1	
	Fun 4	1	
Setpoint action	Acn 1	000,010	
	Acn 2	000,010	
	Acn 3	000,010	
	Acn 4	000,010	
Analog output	dAC 4	2	
	dAC 5	000.000	
	dAC 6	010.000	
	dAC 7	4	
Local bus communication	485 1	1	
Profibus	Pb 1	1	
	Pb 2	FL	
Ethernet	Adr 1	010	
	Adr 2	001	
	Adr 3	002	
	Adr 4	004	
	Sub 1	255	
	Sub 2	255	
	Sub 3	255	
	Sub 4	0	

MANUAL SGM800

Description	Display	Value	Your setting
Ethernet	gAT 1	0	
	gAT 2	0	
	gAT 3	0	
	gAT 4	0	
Indicator	Ind 1	10.009	
	Ind 2	2	
	Ind 3	1.000	
	Ind 4	-	
	Ind 5	1	
	Ind 6	----	
	Ind 7	25	
	Ind 8	In	
	Ind 9	1.60	
Multi range/interval	Rng 1	0	
	Rng 2	1	
	Rng 3	oF	
Filter	FIL 1	0	
	FIL 2	-	
	FIL 3	0	
Digital filter	dSF 1	Dynamic	
	dSF 2	2.5Hz	
	sSF 3	50	

Description	Display	Value	Your setting
-------------	---------	-------	--------------

MANUAL SGM800

Pre-calibration	Pcl 1	un	
	Pcl 2	2.0	
	Pcl 3	0	
Theoretic calibration	tCL 1	10.000	
	tCL 2	0.000	
	tCL 3	0.000	
	tCL 4	0.000	
	tCL 5	0.000	
Geographic calibration	gCL 1	52.00	
	gCL 2	0	
	gCL 3	52.00	
	gCL 4	0	

Appendix I

Description	Definition
Weight	filtered net weigher value that can react on mulit range/interval
Fast Gross	unfiltered gross weigher value
Fast Net	unfiltered net weigher value
Display Gross	filtered gross weigher value
Display Net	filtered net weigher value
Tare	tare value
Peak	highest reached weigher value can be reset by button peak reset
Valley	lowest reached weigher value can be reset by button valley reset
Hold	Stored hold value
Weight x 10	filtered net weigher value shown with extra decimal that can react on multi range / multi interval
Fast Gross x 10	unfiltered gross weigher value shown with extra decimal
Fast Net x 10	unfiltered bet weigher value shown with extra decimal
Display Gross x 10	filtered gross weigher value shown with extra decimal
Display Net x 10	filtered net weigher value shown with extra decimal
Tare x 10	tare value shown with extra decimal
Peak x 10	highest reached weigher value shown with extra decimal can be reset by button peak reset
Valley x 10	lowest reached weigher value shown with extra decimal can be reset by button valley reset
Hold x10	Stored hold value shown with extra decimal
Signal	V signal from the load cell(s)

About PENKO

At PENKO Engineering we specialize in weighing. Weighing is inherently chemically correct, independent of consistency, type or temperature of the raw material. This means that weighing any kind of material guarantees consistency and thus, it is essential to sustainable revenue generation in any industry. As a well-established and proven solution provider, we strive for the ultimate satisfaction of custom design and/or standard applications, increasing your efficiencies and saving you time, saving you money.

Whether we are weighing raw materials, components in batching, ingredients for mixing or dosing processes, - or weighing of static containers and silos, or - in-motion weighing of railway wagons or trucks, by whatever means required during a process, we are essentially forming vital linkages between processes and businesses, anywhere at any time. We design, develop and manufacture state of the art technologically advanced systems in accordance with your strategy and vision. From the initial design brief, we take a fresh approach and a holistic view of every project, managing, supporting and/or implementing your system every step of the way. Curious to know how we do it? www.penko.com

Certifications

PENKO sets high standards for its products and product performance which are tested, certified and approved by independent expert and government organizations to ensure they meet – and even – exceed metrology industry guidelines. A library of testing certificates is available for reference on: www.penko.com/nl/publications_certificates.html

PENKO Professional Services

PENKO is committed to ensuring every system is installed, tested, programmed, commissioned and operational to client specifications. Our engineers, at our weighing center in Ede, Netherlands, as well as our distributors around the world, strive to solve most weighing-system issues within the same day. On a monthly basis PENKO offers free training classes to anyone interested in exploring modern, high-speed weighing instruments and solutions. Training sessions on request: www.penko.com/training

PENKO Distributor

A complete overview you will find on: www.penko.com/Find-A-Dealer

